

LAS EDADES
DEL HOMBRE

ESP
RAN
ZA

GUÍA ACCESIBLE PICTOGRAMAS



Fundación *Las Edades del Hombre*

Autores:

César Amador Isidro García

Blanca Flor Herrero Morán

Validación:

ARASAAC



Autor pictogramas: Sergio Palao. Origen: ARASAAC (<http://www.arasaac.org>). Licencia: CC (BY-NC-SA). Propiedad: Gobierno de Aragón (España)

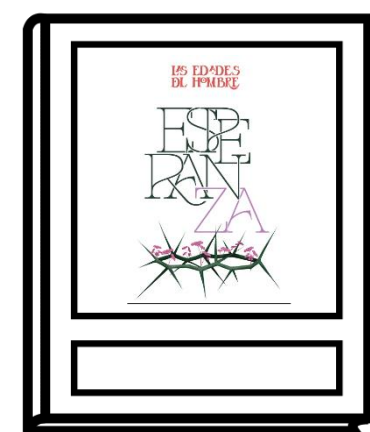

ESTA GUÍA



CON PICTOGRAMAS

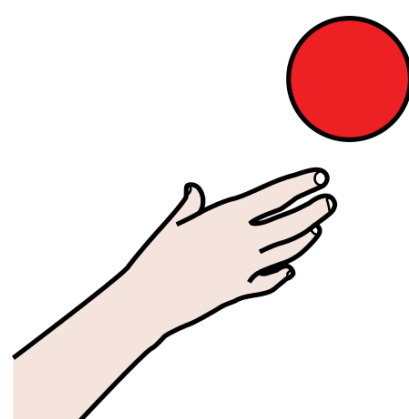

QUIERE

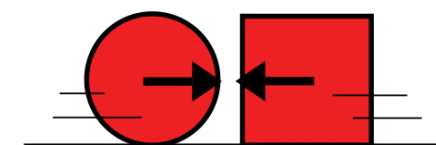

ACERCAR



LA EXPOSICIÓN ESPERANZA

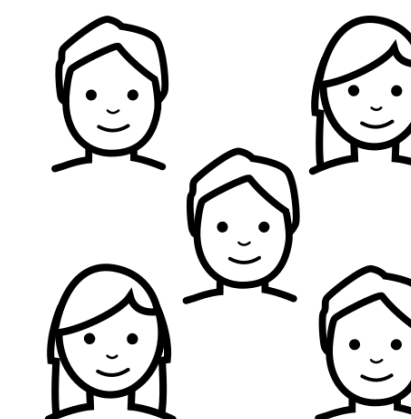

A TODOS.



LOS PICTOGRAMAS AYUDAN



A LA COMUNICACIÓN

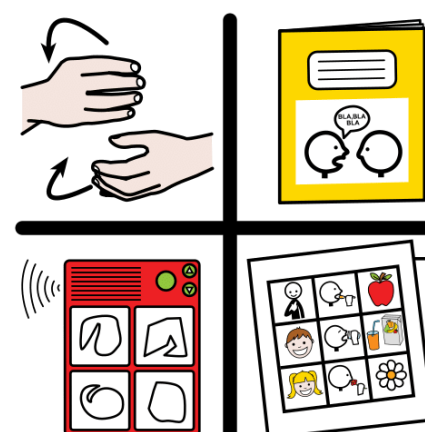

AUMENTATIVA

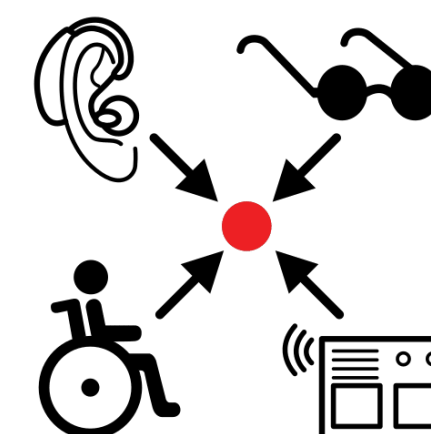

Y A LA ACCESIBILIDAD

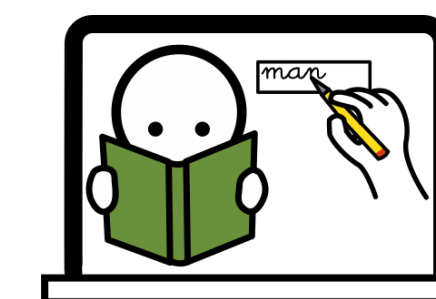

AL LENGUAJE.

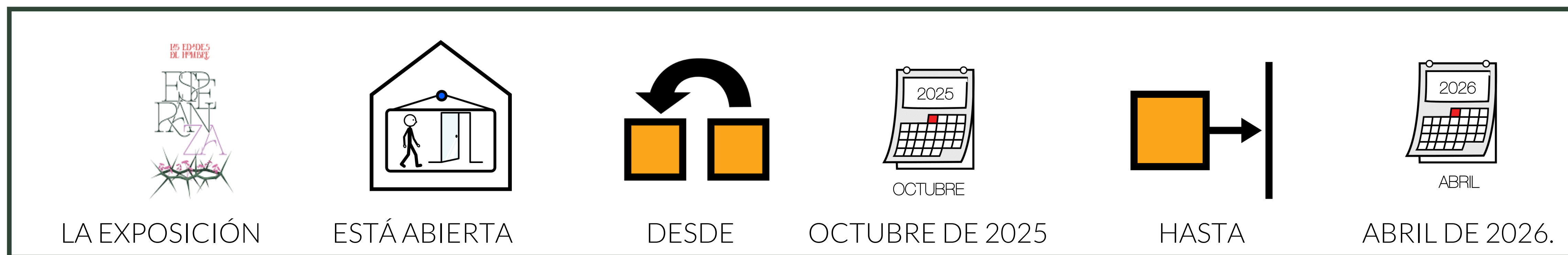



LA EXPOSICIÓN

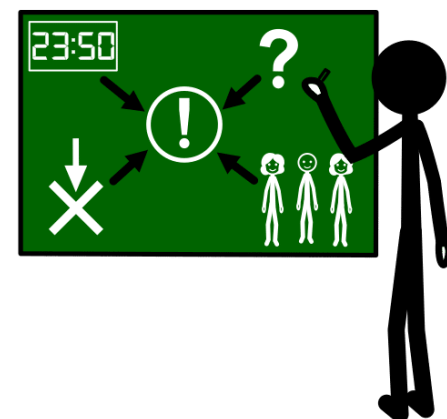

ESTÁ ORGANIZADA

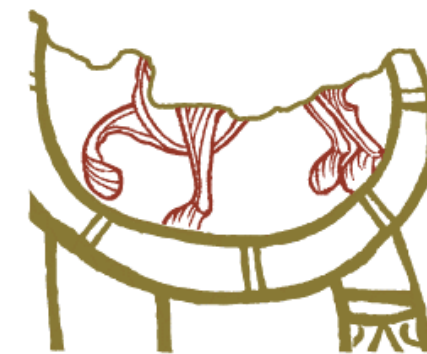

FUNDACIÓN
LAS EDADES
DEL HOMBRE

POR LA FUNDACIÓN LAS EDADES DEL HOMBRE.

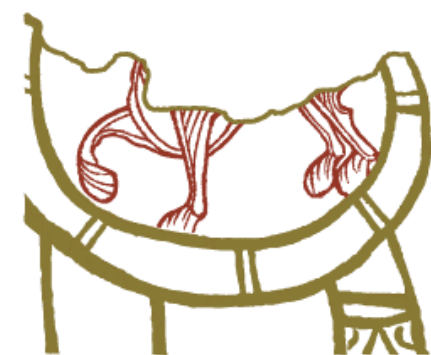

FUNDACIÓN
LAS EDADES
DEL HOMBRE

LA FUNDACIÓN LAS EDADES DEL HOMBRE



AYUDA



A PROTEGER

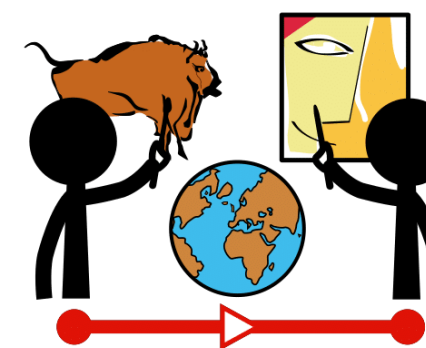

EL ARTE

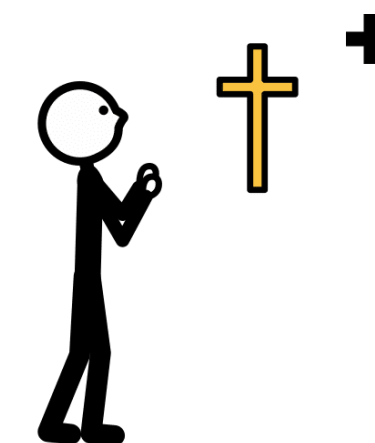

RELIGIOSO DE CASTILLA Y LEÓN.



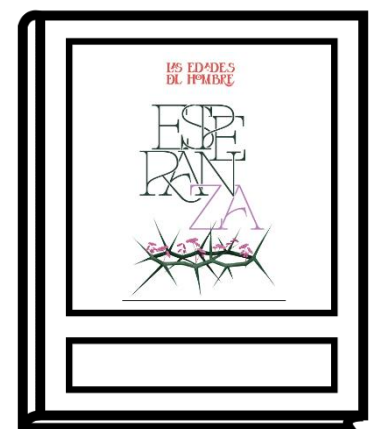

EN ESTA GUÍA

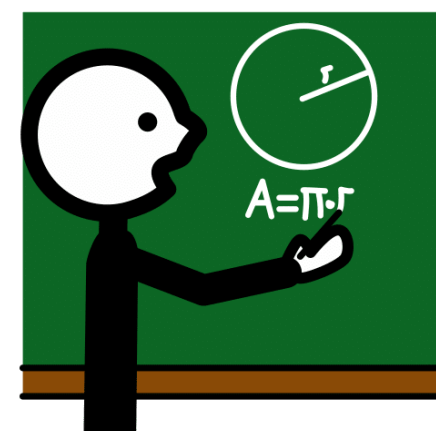

SE EXPLICAN

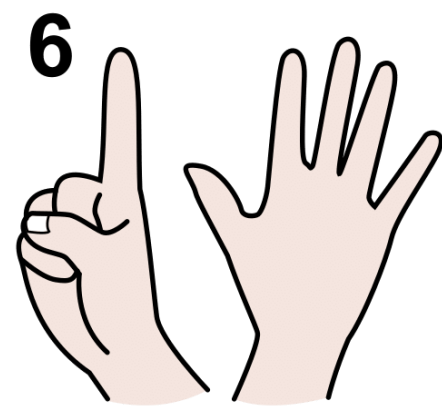

6

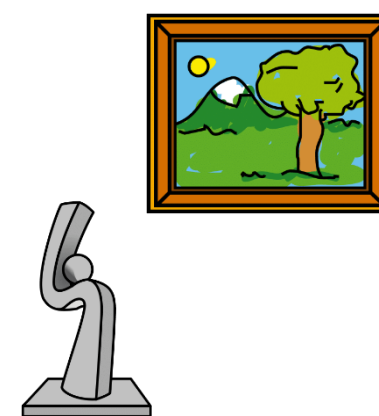

OBRAS QUE

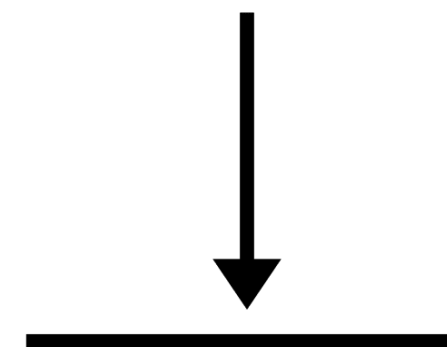

SON

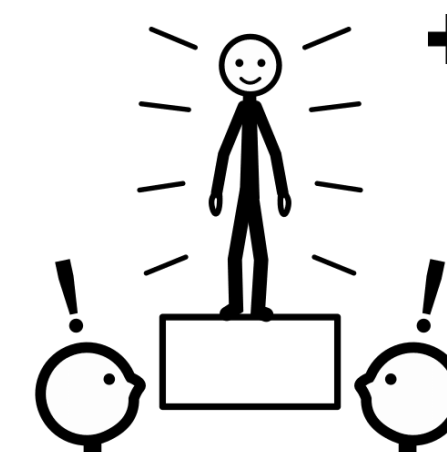

IMPORTANTES



DE LA EXPOSICIÓN.



EN LA EXPOSICIÓN

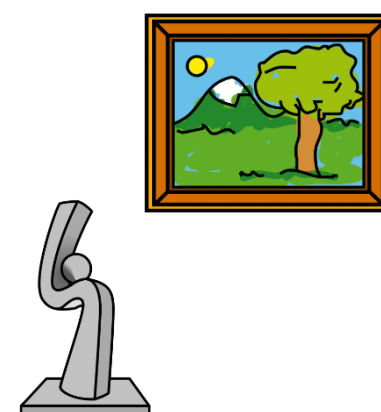

LAS OBRAS

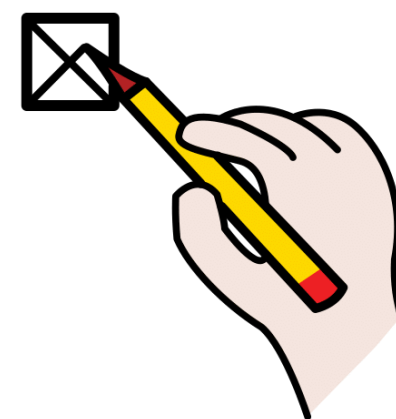

ESTÁN MARCADAS

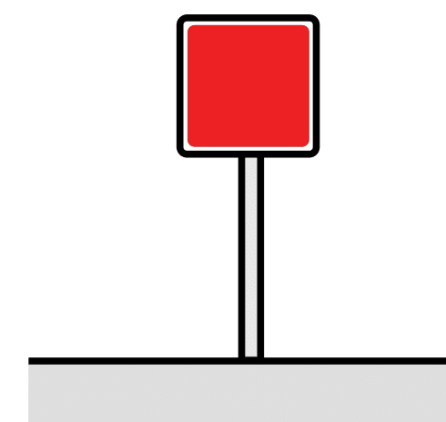

CON EL SÍMBOLO

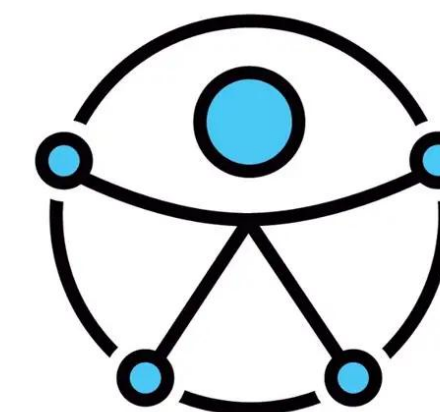

DE ACCESIBILIDAD UNIVERSAL.

IGLESIA DEL CARMEN

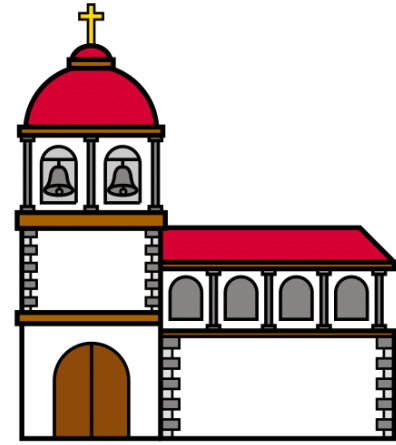

EN LA IGLESIA DEL CARMEN

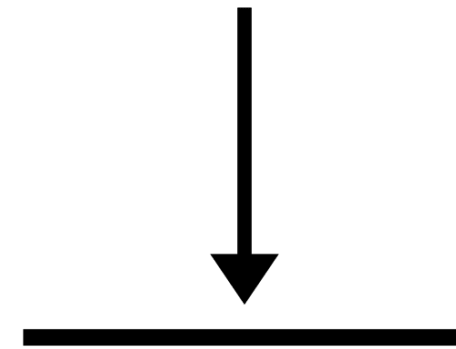

ESTÁ

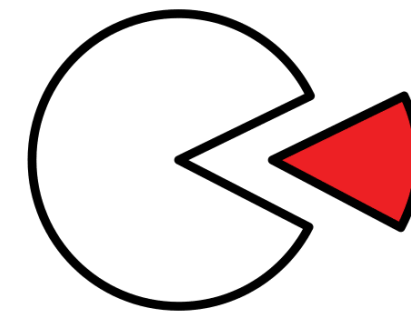

UNA PARTE DE



LA EXPOSICIÓN

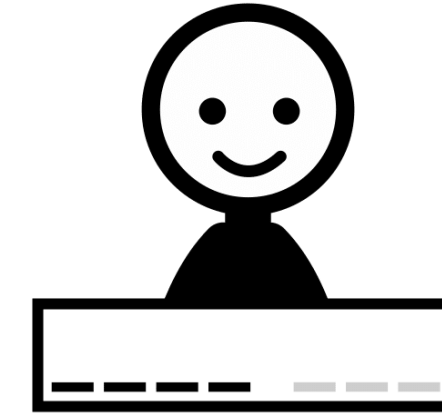

DENOMINADA

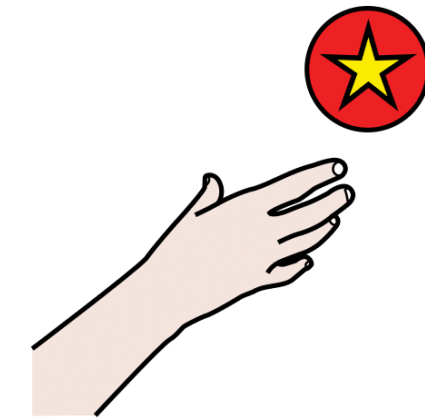

LABORATORIO ESPERANZA.

LAS EDADES
DEL HOMBRE

ESP
RAN
ZA

OBRAS



FUNDACIÓN
LAS EDADES
DEL HOMBRE

1. LA FE Y LA ESPERANZA



GREGORIO FERNÁNDEZ



FUE



UN ESCULTOR



ESPAÑOL.



GREGORIO FERNÁNDEZ



ESCULPIÓ



LA FE Y LA ESPERANZA.

1. LA FE Y LA ESPERANZA

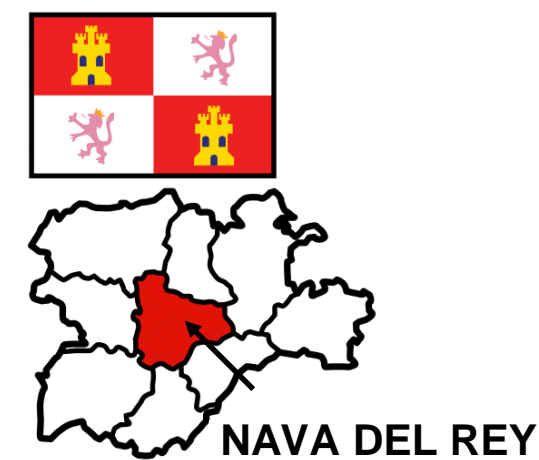
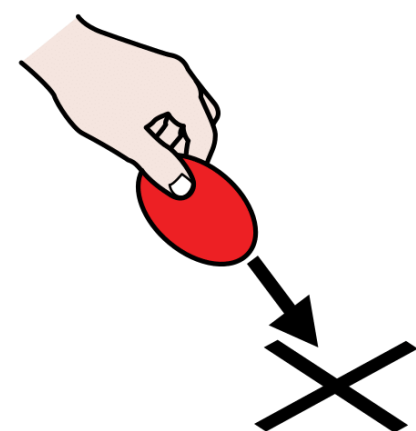

LA ESCULTURA ESTÁ SITUADA EN UN RETABLO EN VALLADOLID.

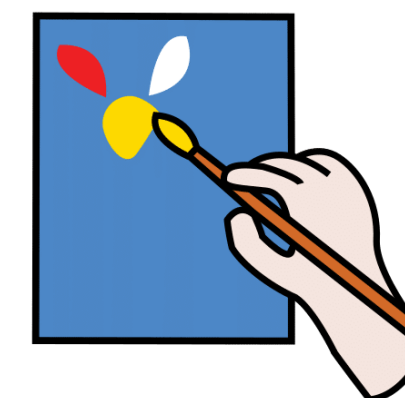
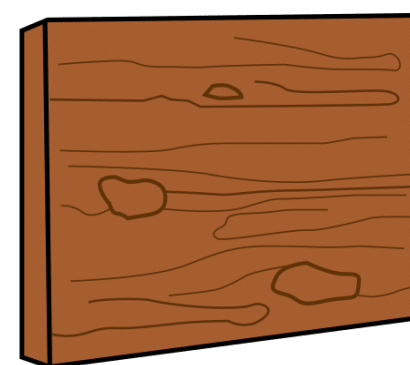

LA ESCULTURA ESTÁ REALIZADA EN MADERA PINTADA.

1. LA FE Y LA ESPERANZA



LA ESCULTURA

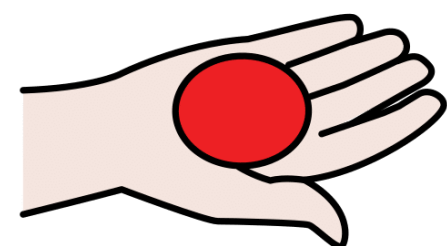

TIENE

2



DOS

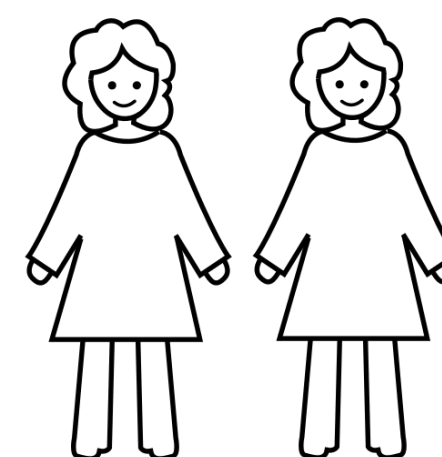

MUJERES.

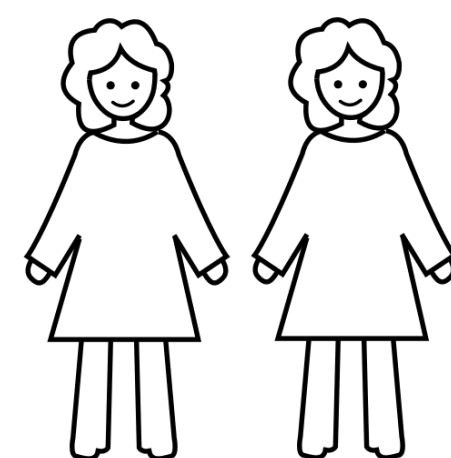

LAS MUJERES

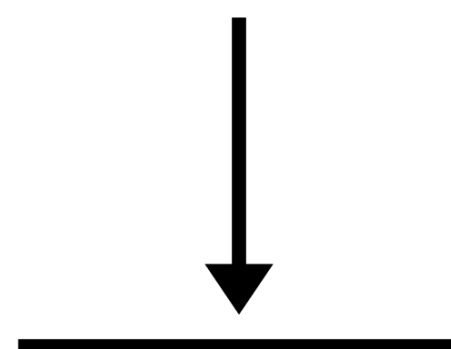

SON

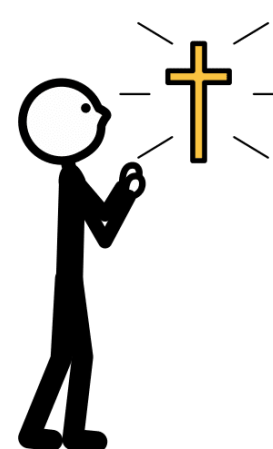

LA FE Y

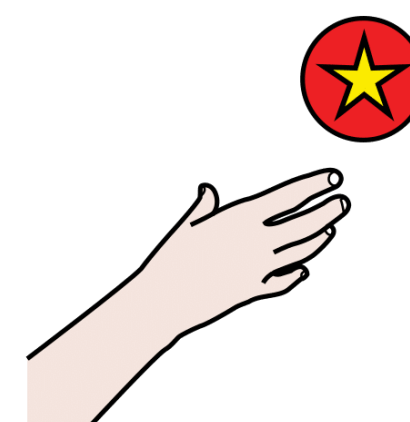

LA ESPERANZA.

1. LA FE Y LA ESPERANZA

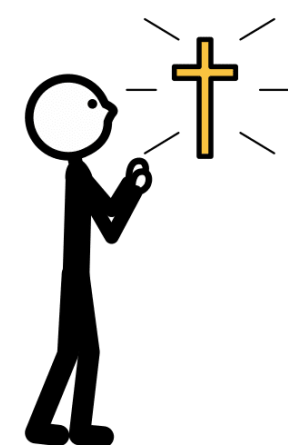

LA FE

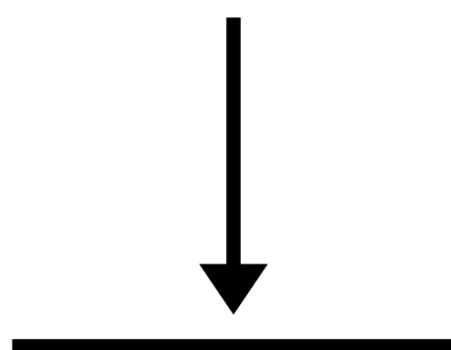

ES

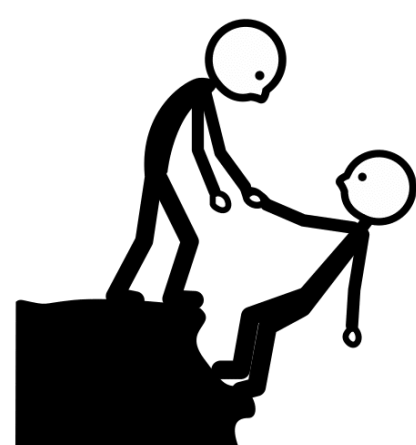

CONFIAR

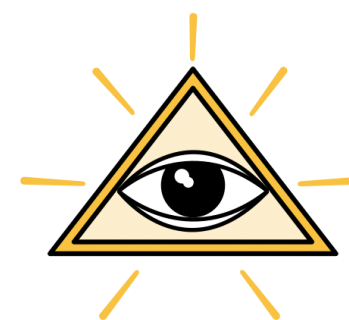

EN DIOS.



LA FE

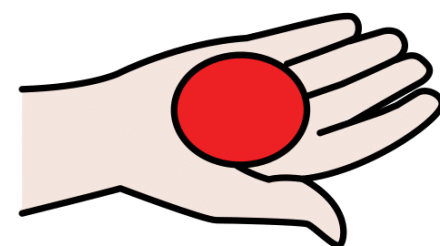

TIENE

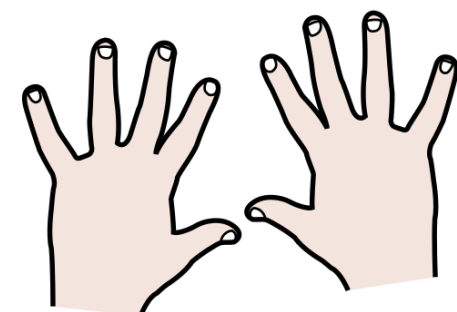

EN SUS MANOS

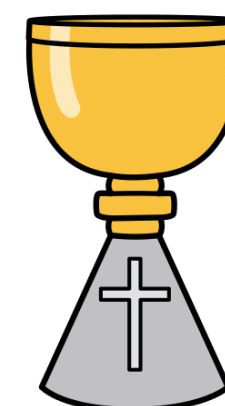

1 CÁLIZ

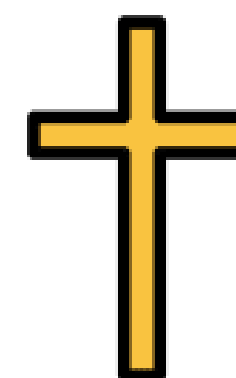

Y 1 CRUZ.

1. LA FE Y LA ESPERANZA

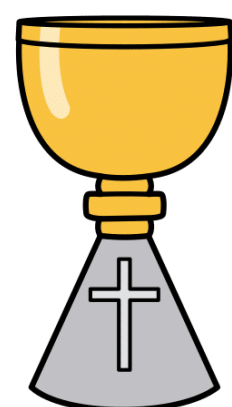

EL CÁLIZ

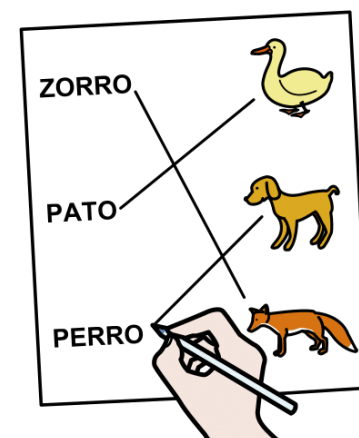

SE RELACIONA CON



LA SANTA CENA.

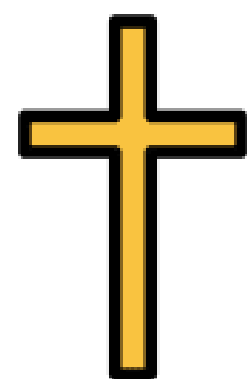

LA CRUZ

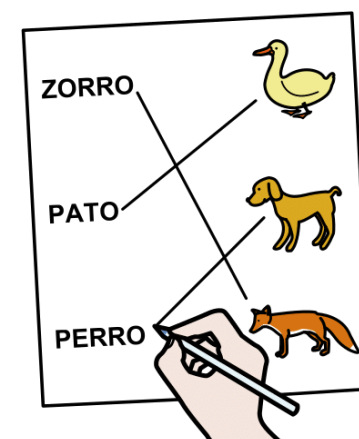

SE RELACIONA CON

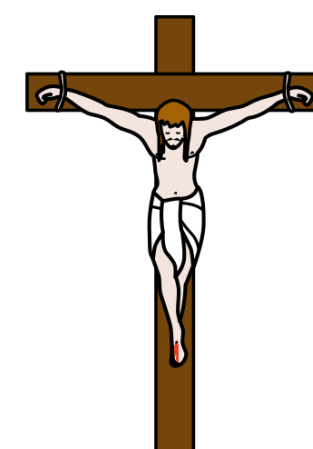

LA CRUCIFIXIÓN.

1. LA FE Y LA ESPERANZA

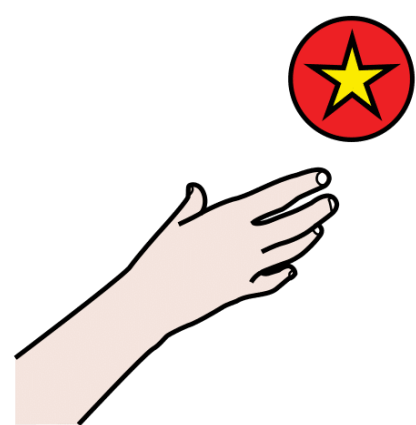

LA ESPERANZA

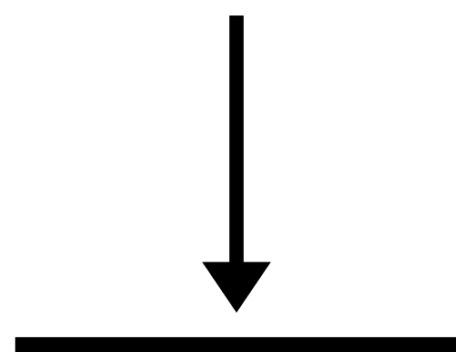

ES

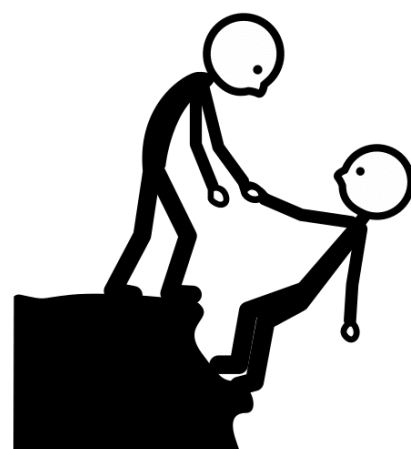

CONFIAR



EN LA BONDAD

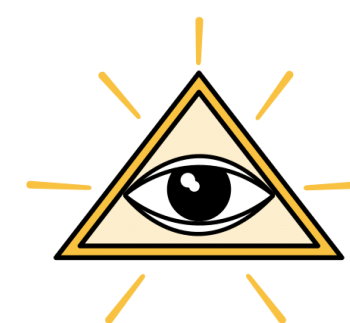

DE DIOS.



LA ESPERANZA

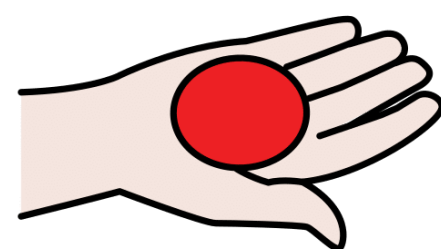

TIENE

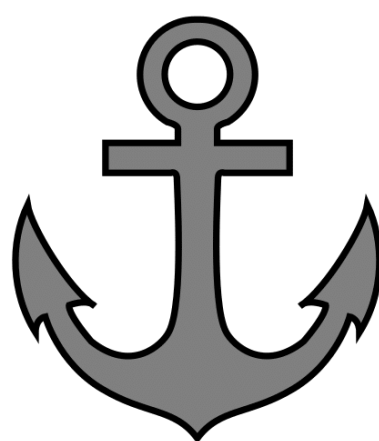

1 ANCLA

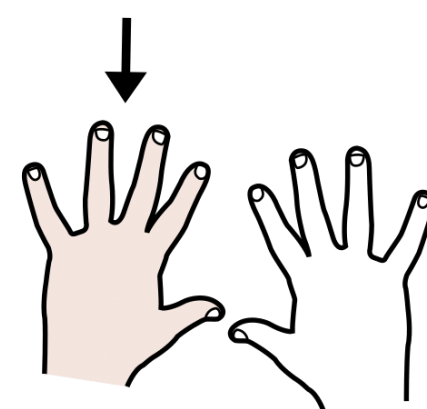

EN SU MANO IZQUIERDA.

2. MATERNIDAD

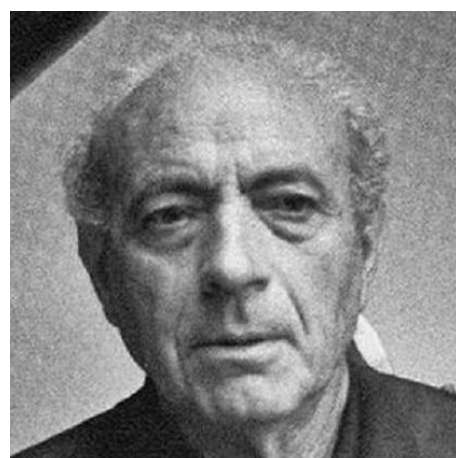

BALTASAR LOBO



FUE



UN ESCULTOR

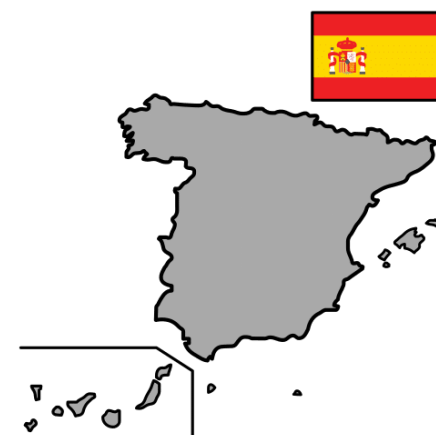

ESPAÑOL.

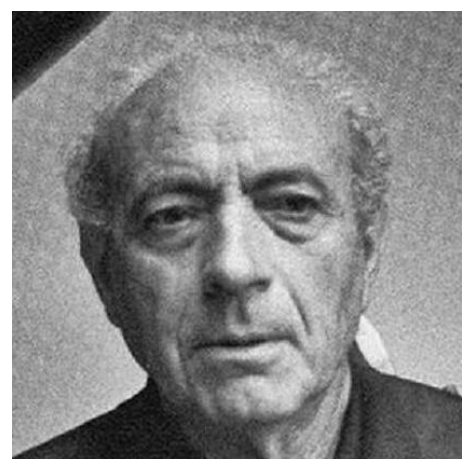

BALTASAR LOBO

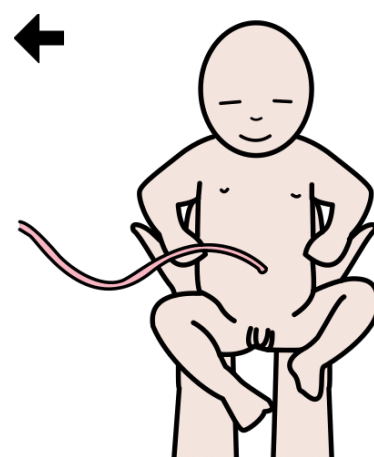

NACIÓ

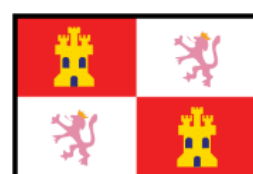

ZAMORA

EN ZAMORA.

2. MATERNIDAD

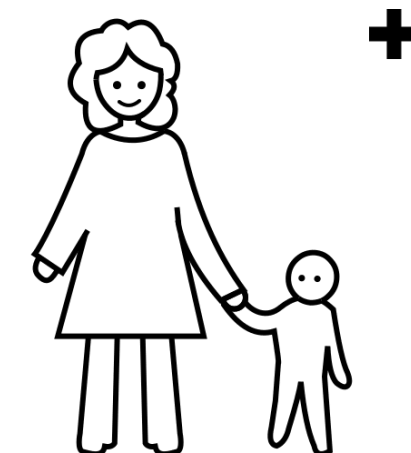
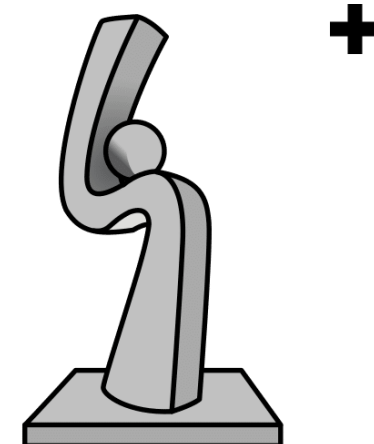
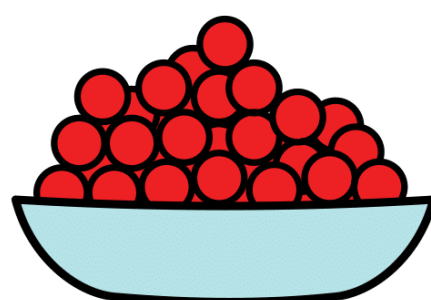
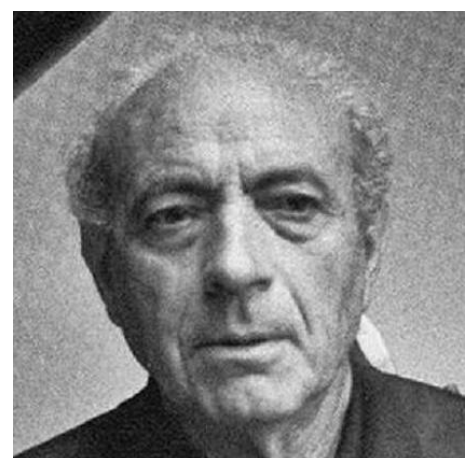

BALTASAR LOBO ESCULPIÓ MUCHAS ESCULTURAS DE MADRES.

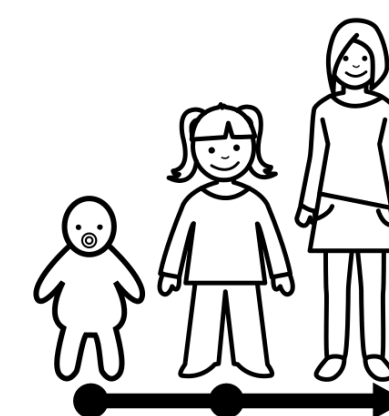
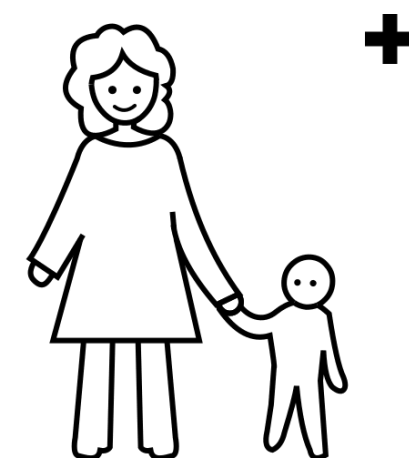
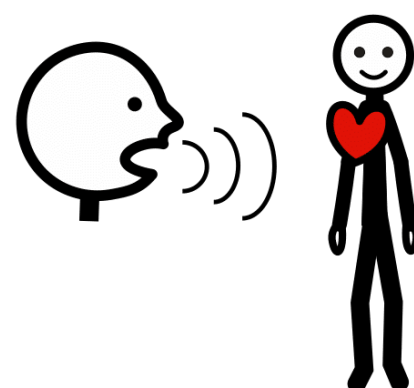
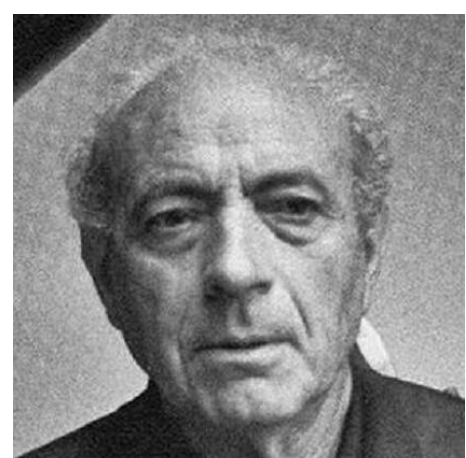

BALTASAR LOBO ESTABA SENSIBILIZADO CON LAS MATERNIDADES Y LA INFANCIA.

2. MATERNIDAD



LA ESCULTURA

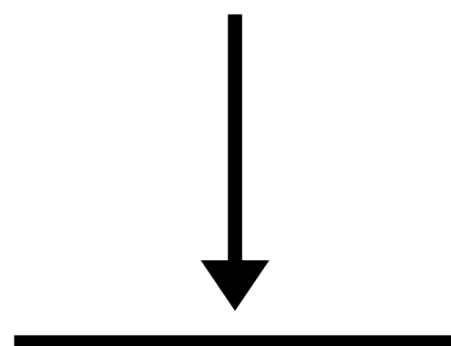

ES



UNA MADRE

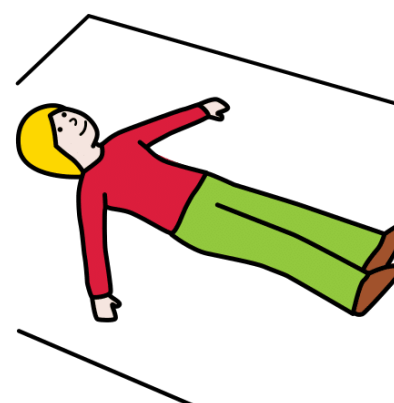

TUMBADA

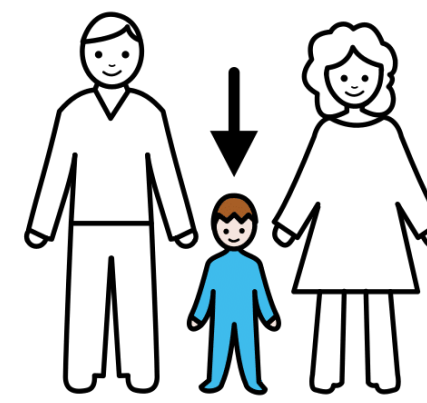

CON SU HIJO

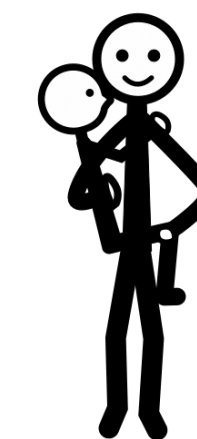

EN BRAZOS.



LA MADRE

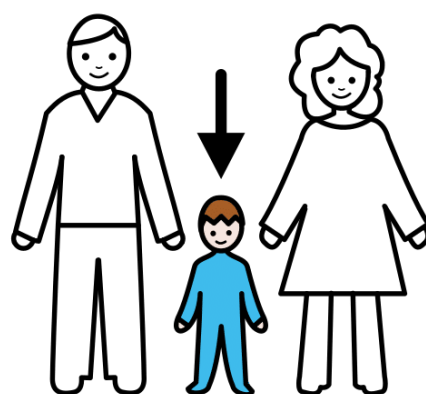

Y SU HIJO



SE ABRAZAN.

2. MATERNIDAD

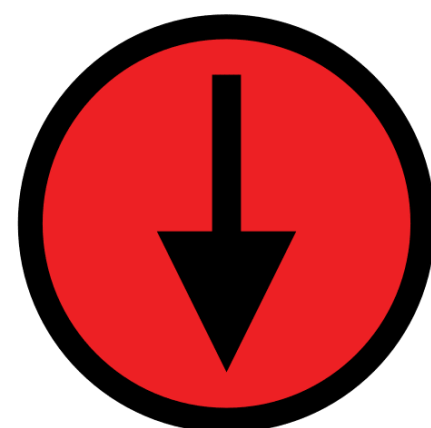

HAY

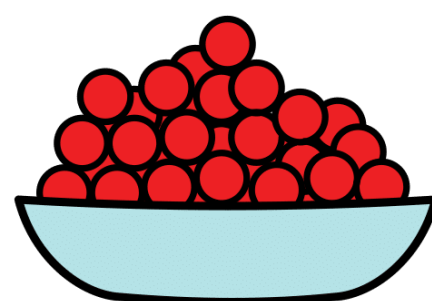

MUCHAS

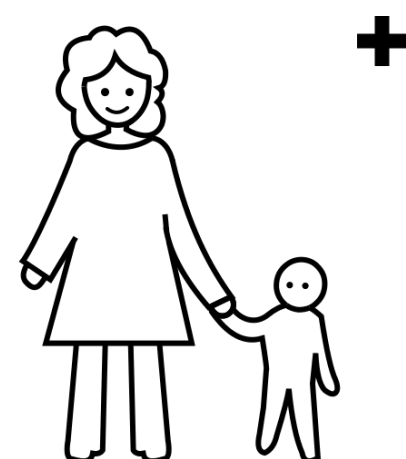

MATERNIDADES

+

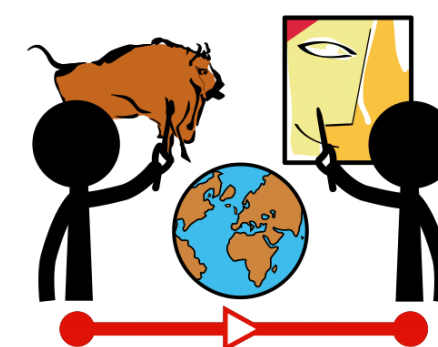

EN LA HISTORIA DEL ARTE.



LA ESCULTURA



ESTÁ REALIZADA



EN BRONCE.

2. MATERNIDAD

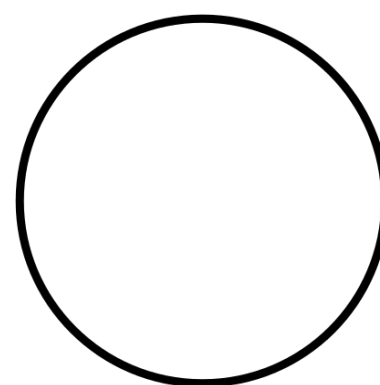
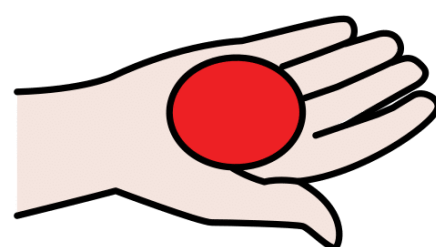

LA ESCULTURA TIENE FORMAS REDONDEADAS.

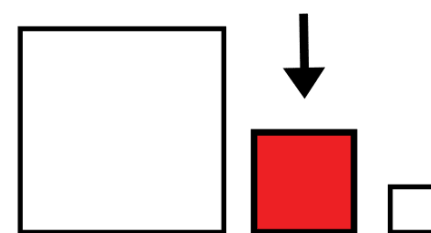
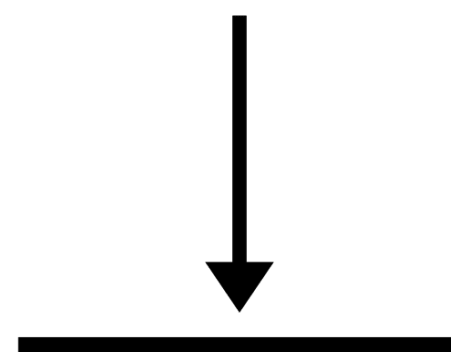

LA ESCULTURA ES DE TAMAÑO MEDIANO.

3. CRISTO DE LAS INJURIAS

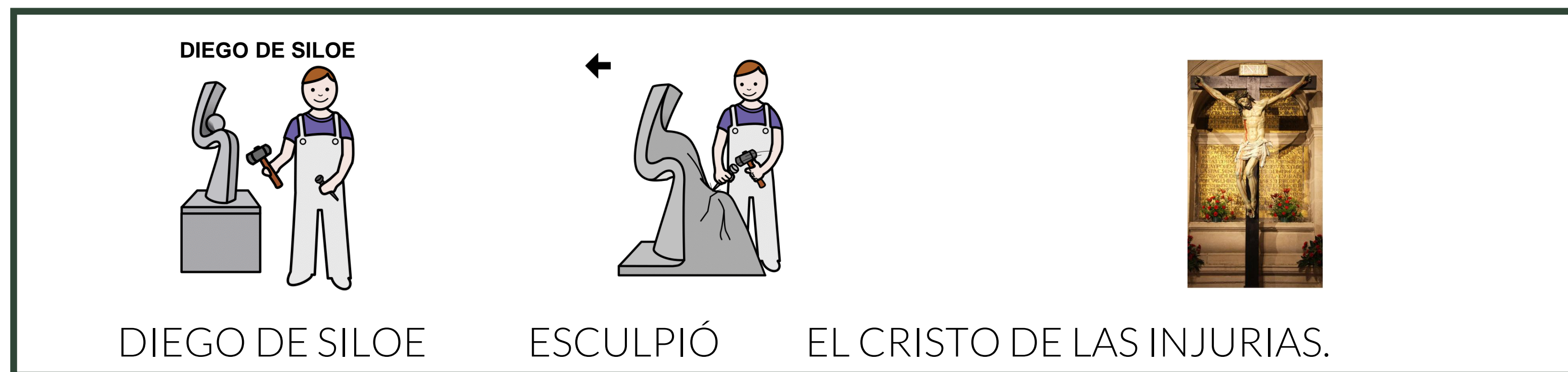
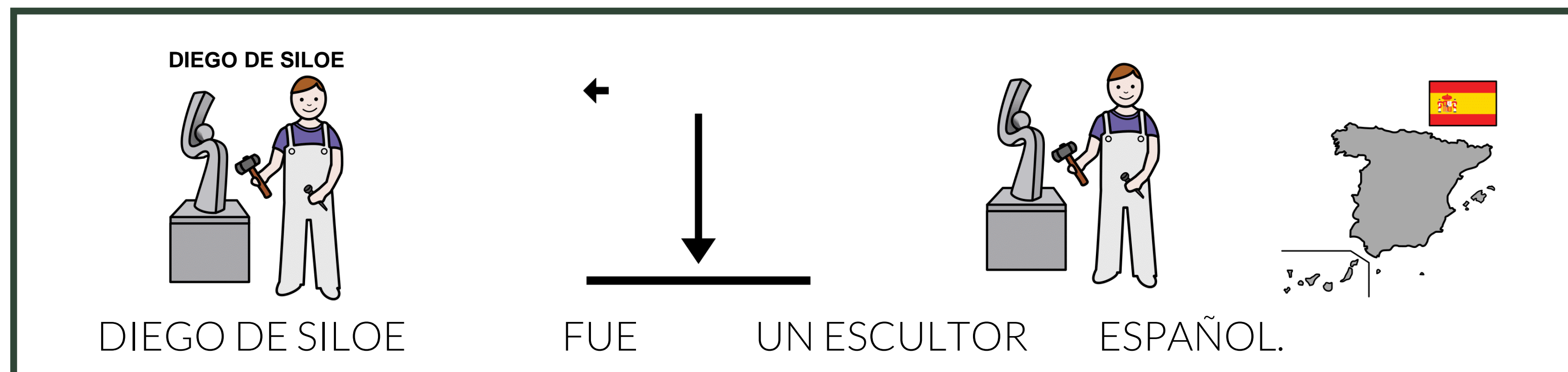

3. CRISTO DE LAS INJURIAS

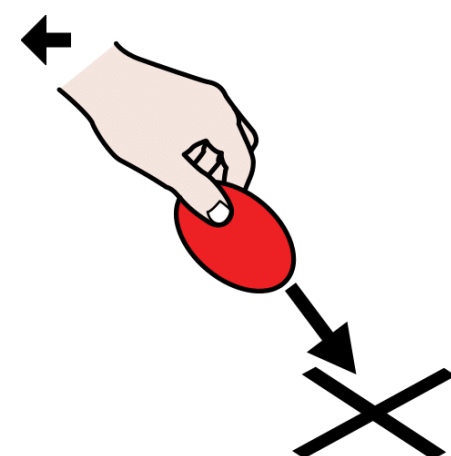
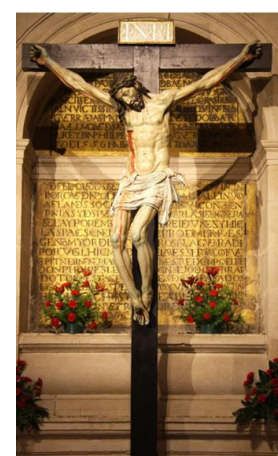

SAN JERÓNIMO



LA ESCULTURA ESTUVO SITUADA EN EL MONASTERIO DE SAN JERÓNIMO DE ZAMORA.

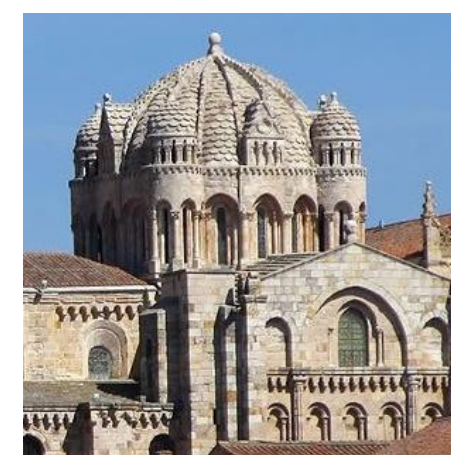
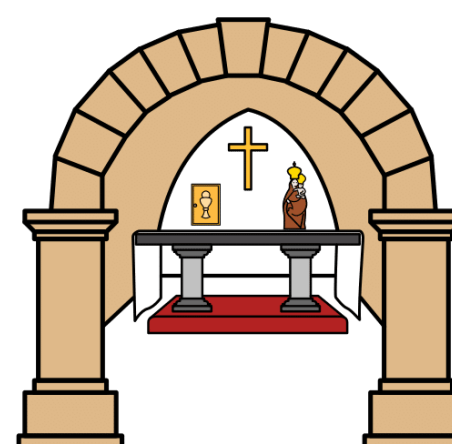
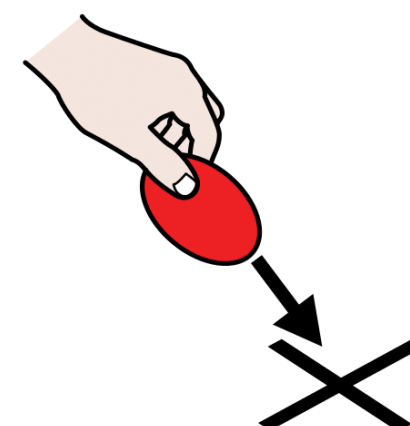

LA ESCULTURA ESTÁ SITUADA EN UNA CAPILLA DE LA CATEDRAL DE ZAMORA.

3. CRISTO DE LAS INJURIAS

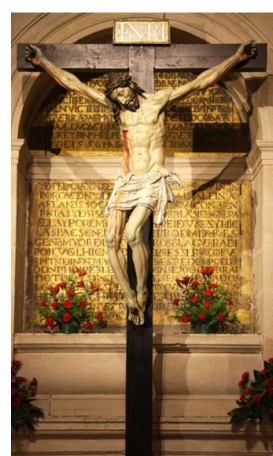

LA ESCULTURA



ESTÁ REALIZADA

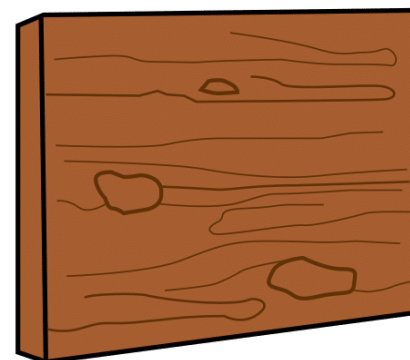

EN MADERA

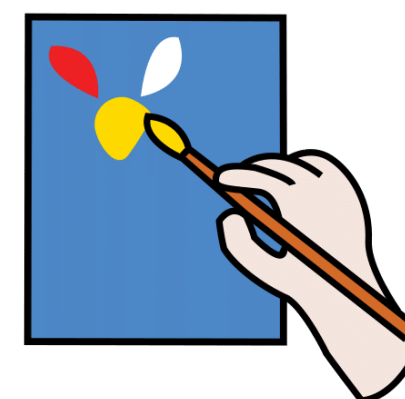

PINTADA.

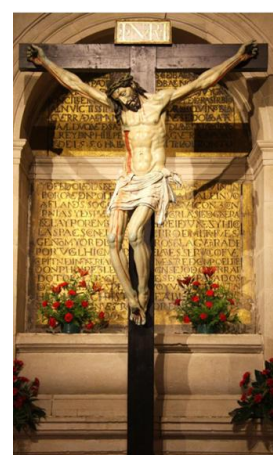

LA ESCULTURA

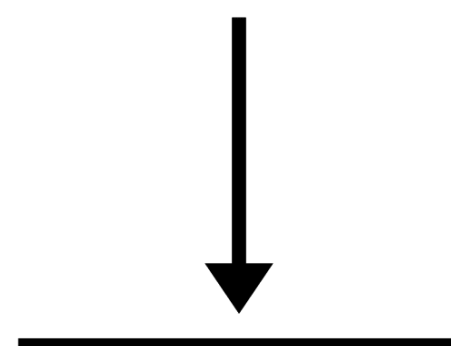

ES

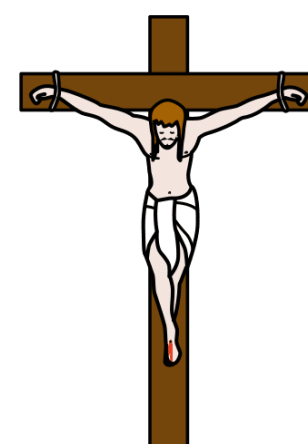

JESUCRISTO EN LA CRUZ.

3. CRISTO DE LAS INJURIAS



JESUCRISTO

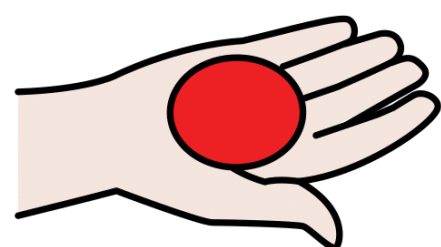

TIENE

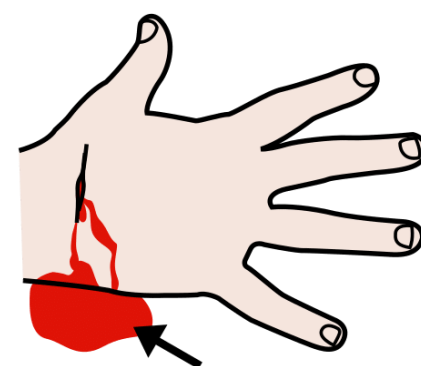

SANGRE



EN LAS HERIDAS.



JESUCRISTO

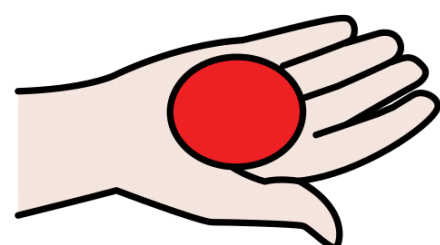

TIENE

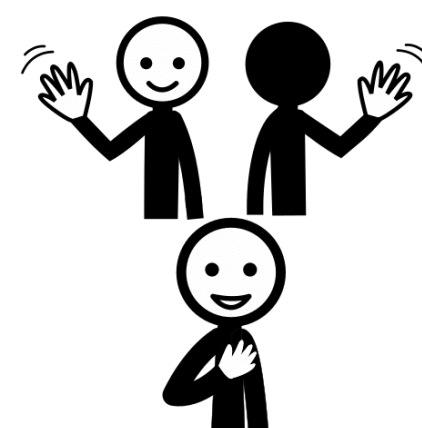

EXPRESIÓN

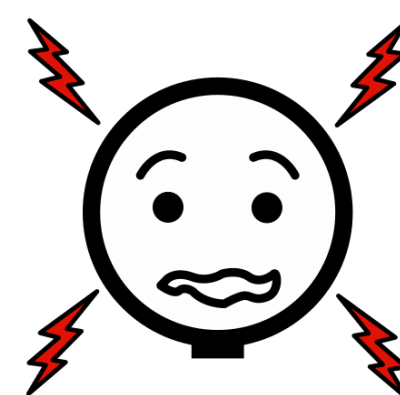

DE DOLOR.

3. CRISTO DE LAS INJURIAS

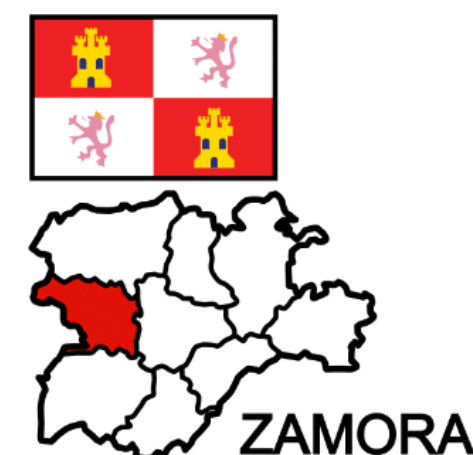
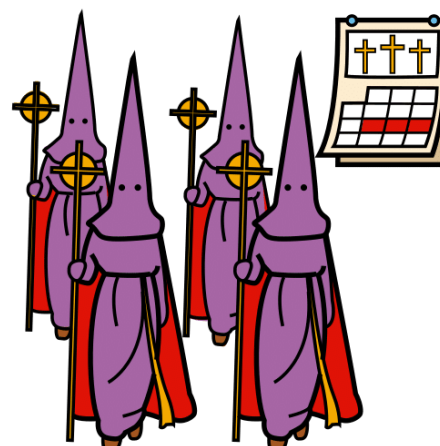
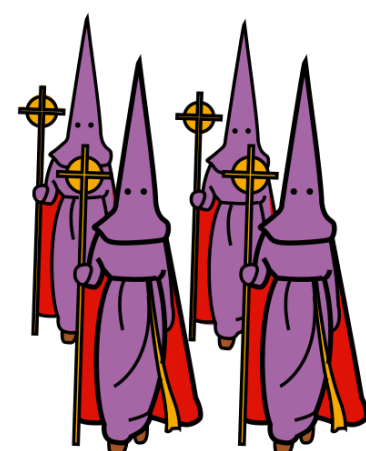

LA ESCULTURA PROCESIONA EN LA SEMANA SANTA DE ZAMORA.

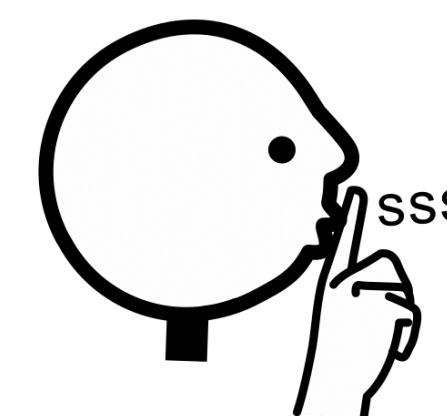
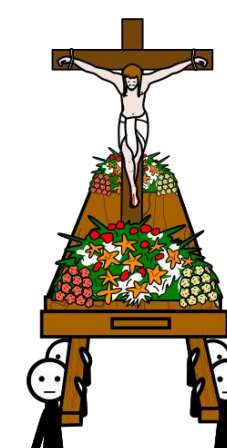
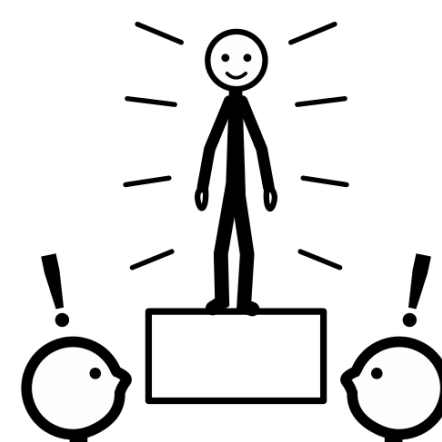
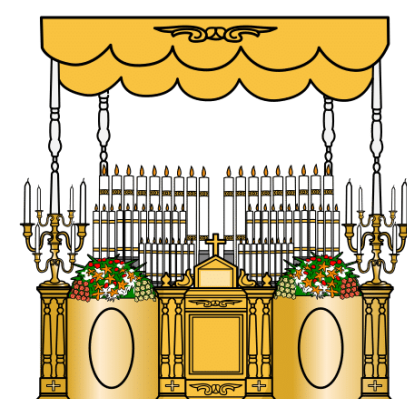
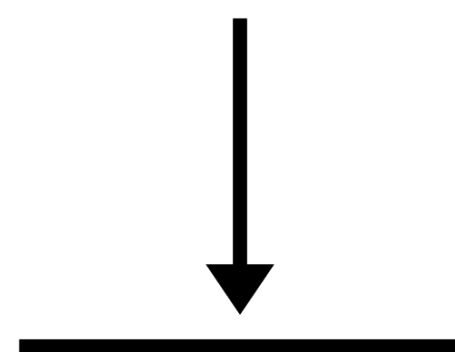
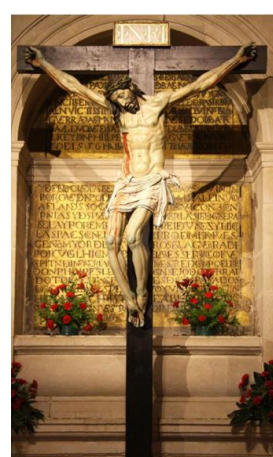

LA ESCULTURA ES EL PASO MÁS IMPORTANTE DE LA PROCESIÓN DEL SILENCIO.

4. RESURRECCIÓN

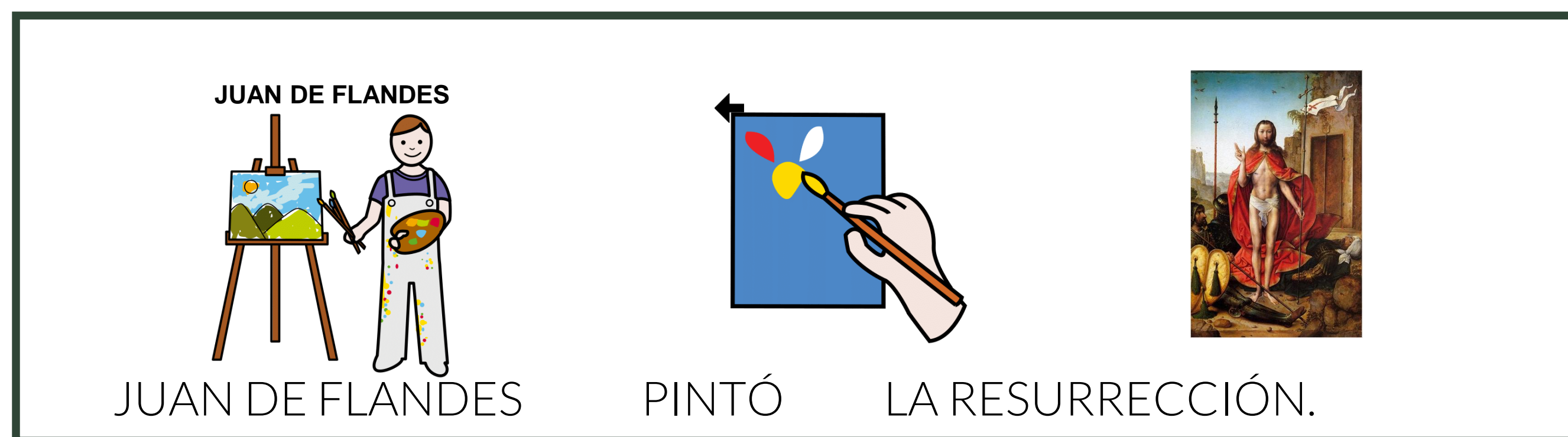
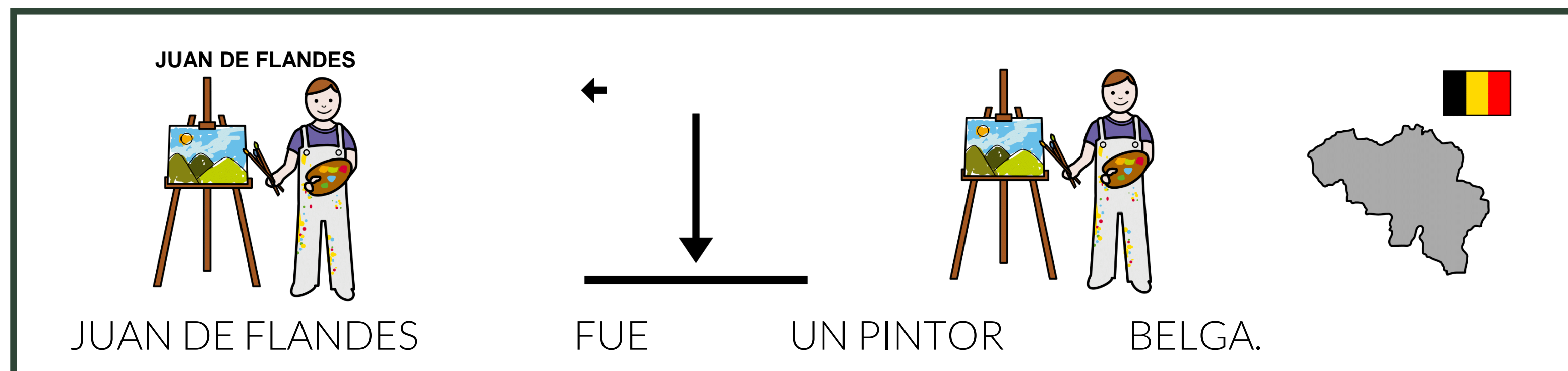

4. RESURRECCIÓN

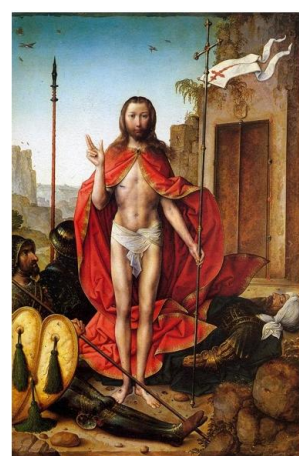

LA PINTURA

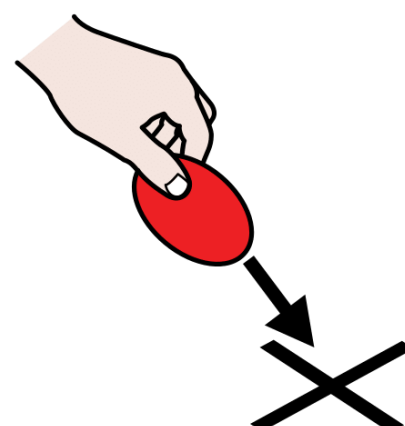

ESTÁ SITUADA

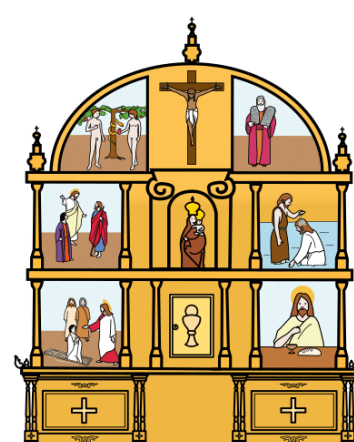

EN UN RETABLO



DE LA CATEDRAL

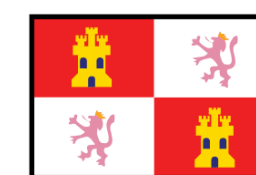

PALENCIA

DE PALENCIA.

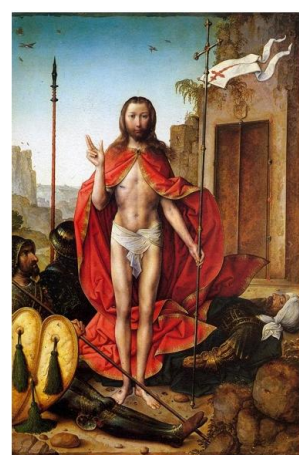

LA PINTURA

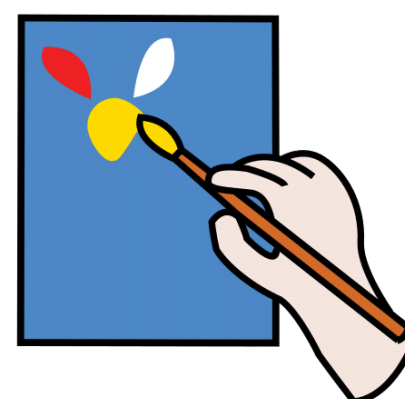

ESTÁ PINTADA



AL ÓLEO

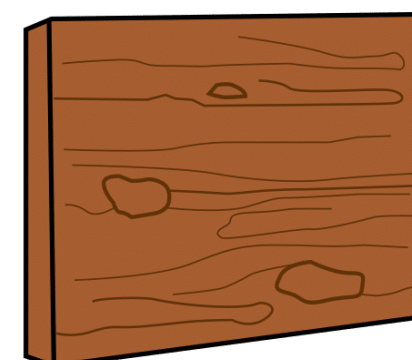

SOBRE MADERA.

4. RESURRECCIÓN

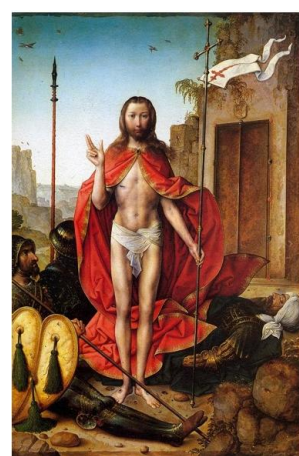

LA PINTURA

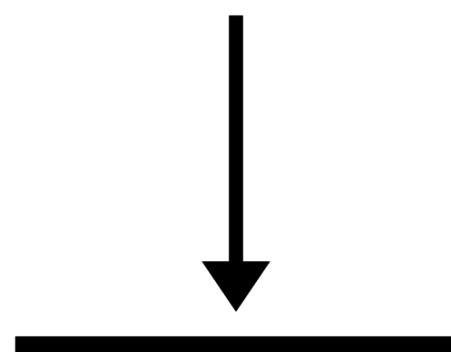

ES

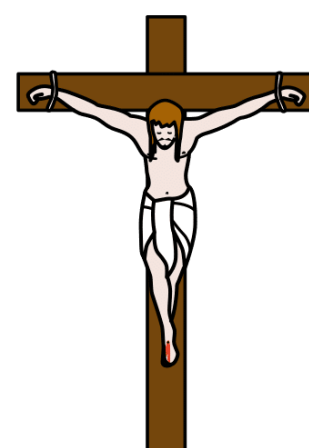

JESUCRISTO

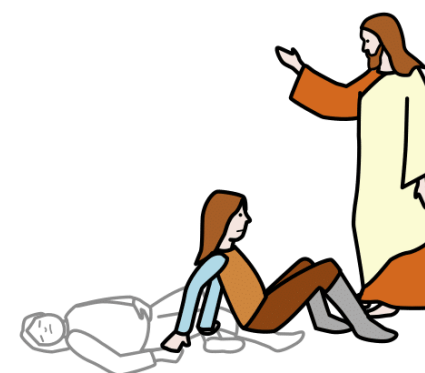

RESUCITADO.

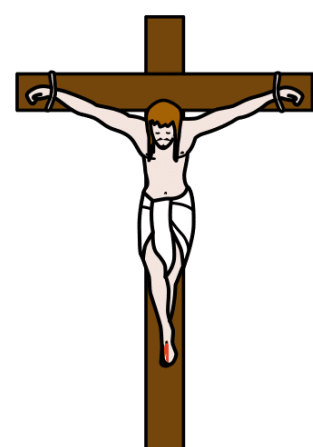

JESUCRISTO

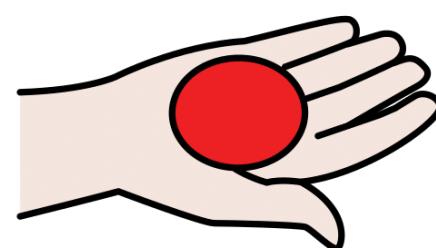

TIENE

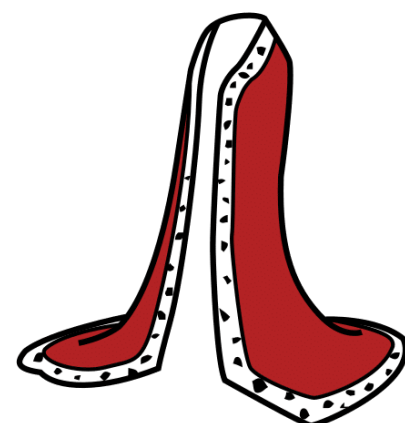

1 MANTO



ROJO.

4. RESURRECCIÓN

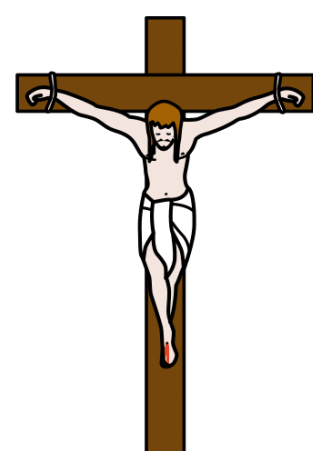

JESUCRISTO



BENDICE

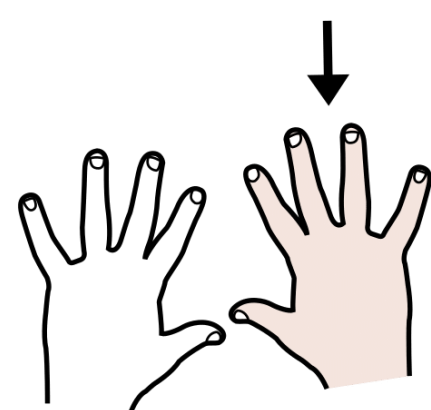

CON LA MANO DERECHA.

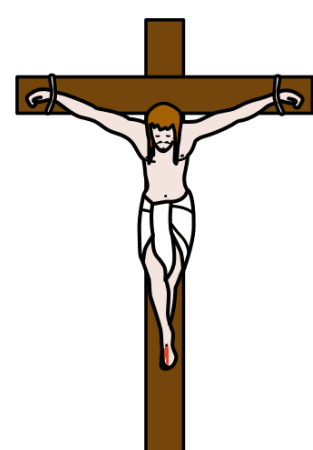

JESUCRISTO

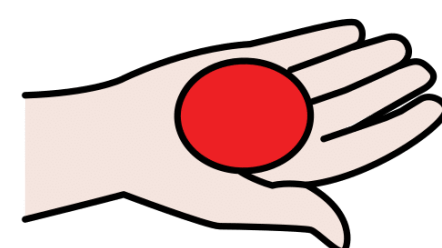

TIENE

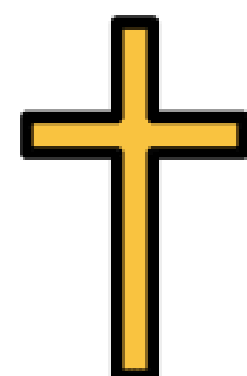

1 CRUZ

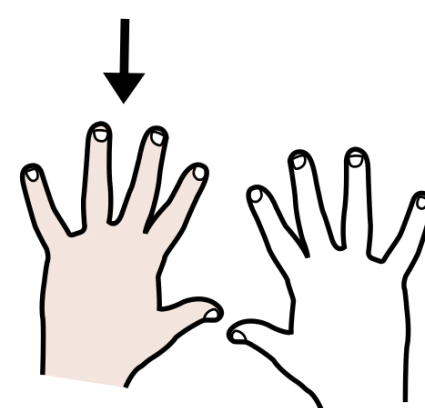

EN LA MANO IZQUIERDA.

4. RESURRECCIÓN

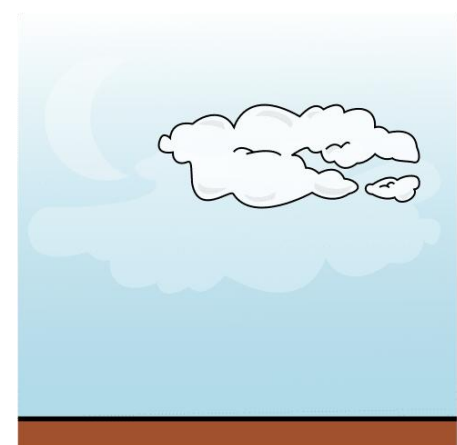

EN EL CIELO

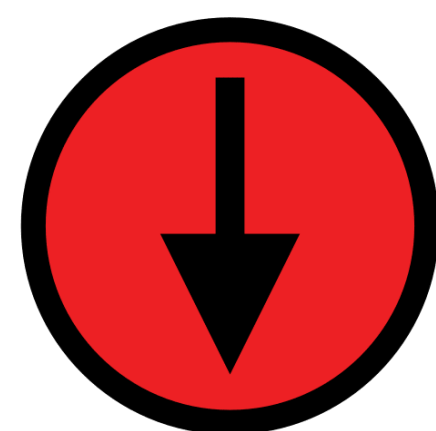

HAY

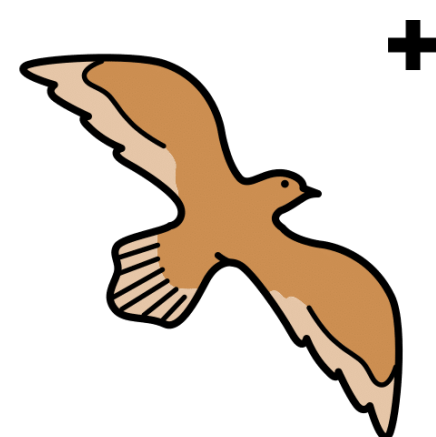

PÁJAROS.

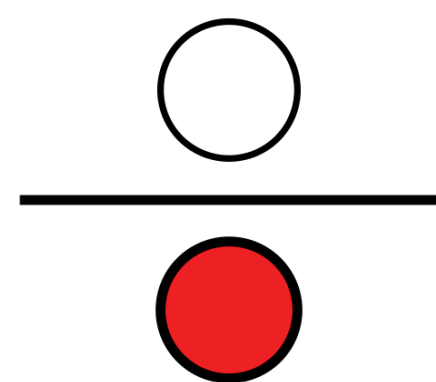

ABAJO

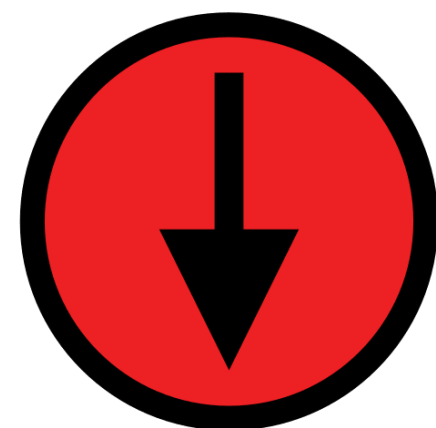

HAY



SOLDADOS.

4. RESURRECCIÓN

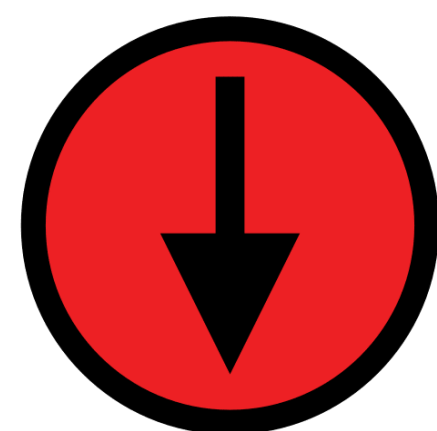

HAY



UN PAISAJE

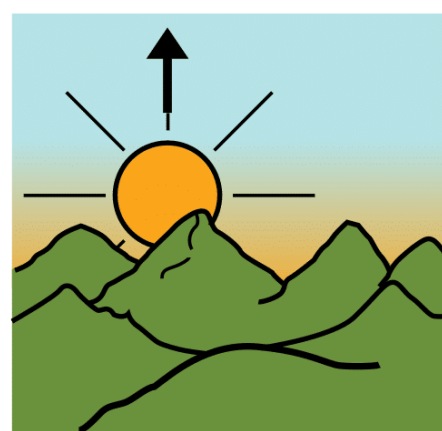

DE AMANECER

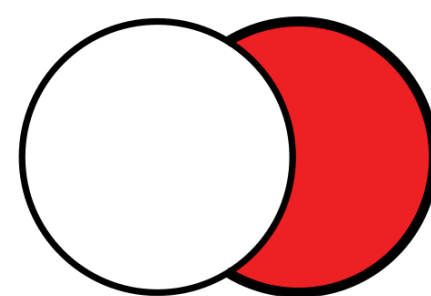

DETRÁS

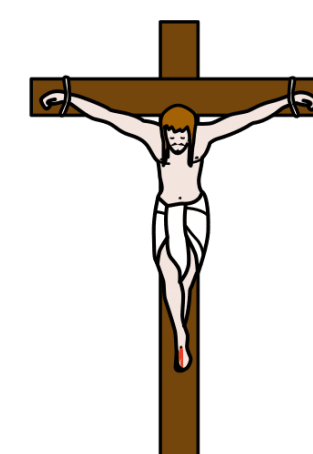

DE JESUCRISTO.

5. ANUNCIACIÓN

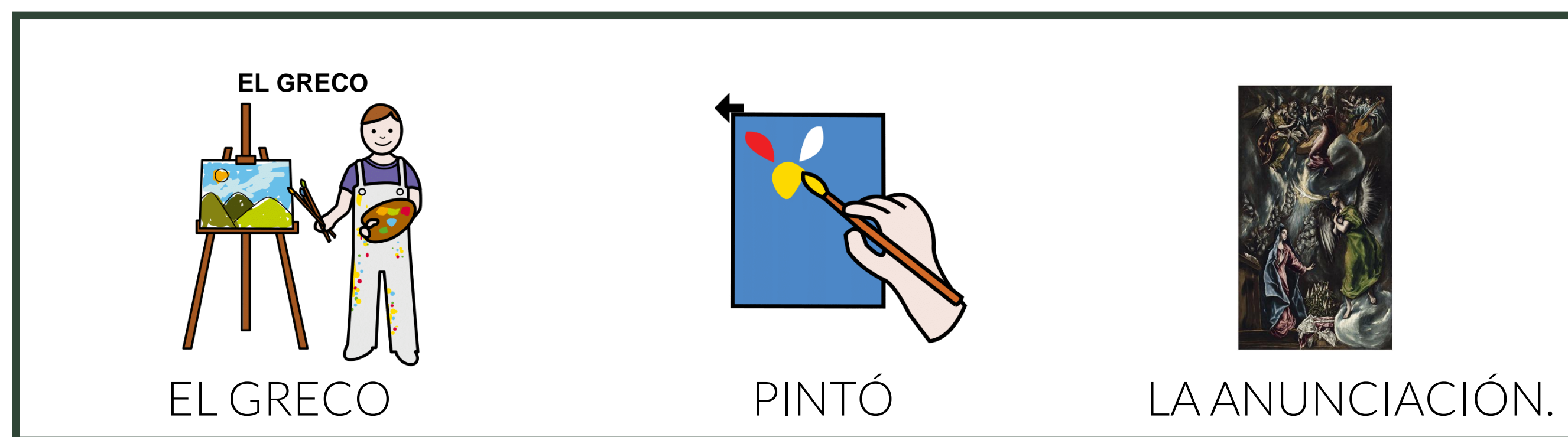
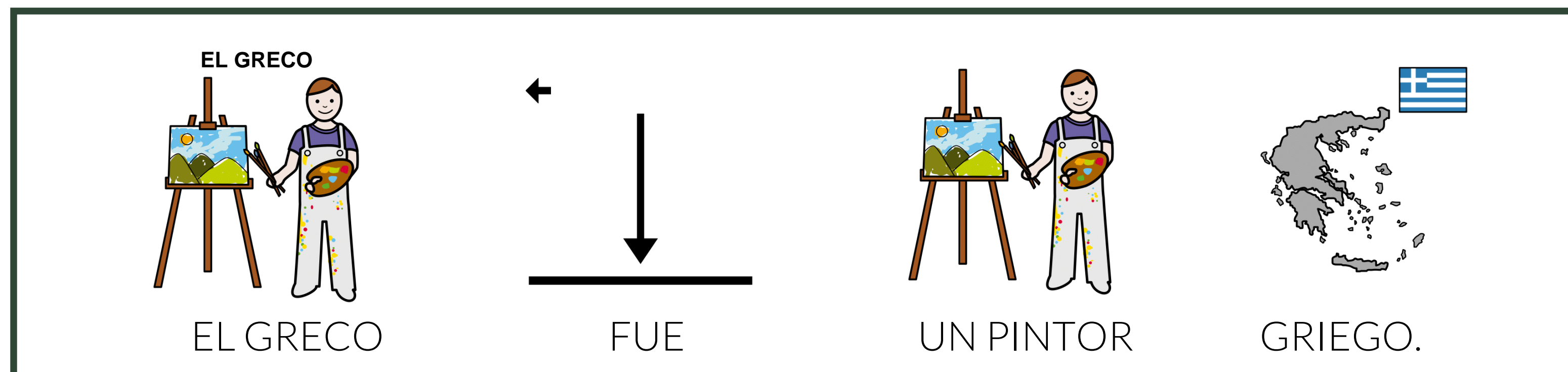

5. ANUNCIACIÓN



LA PINTURA

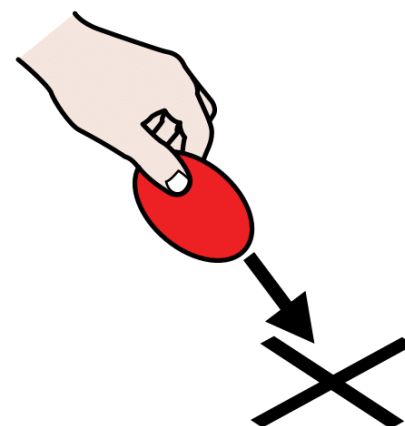

ESTÁ SITUADA

MUSEO DE BELLAS ARTES DE BILBAO

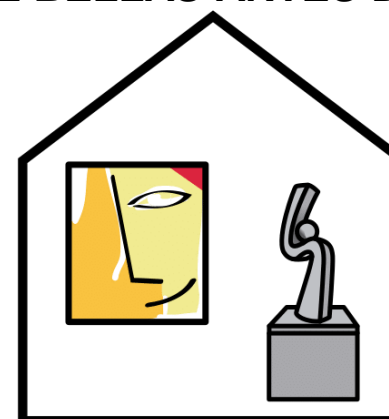

EN EL MUSEO DE BELLAS ARTES DE BILBAO.



LA PINTURA

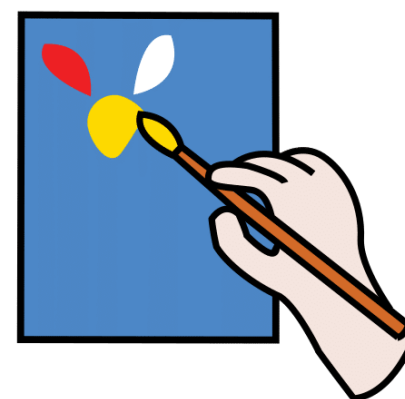

ESTÁ PINTADA



AL ÓLEO

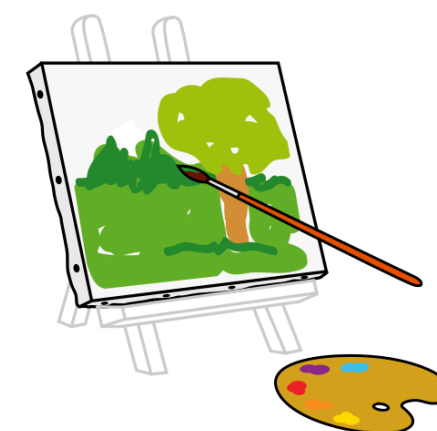

SOBRE LIENZO.

5. ANUNCIACIÓN



LA PINTURA

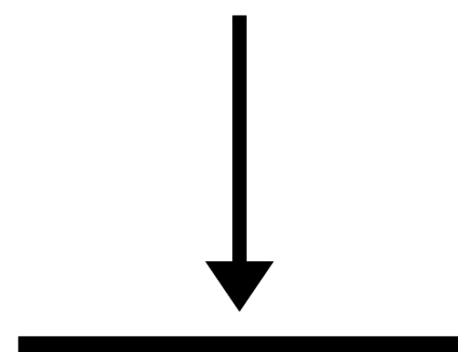

ES

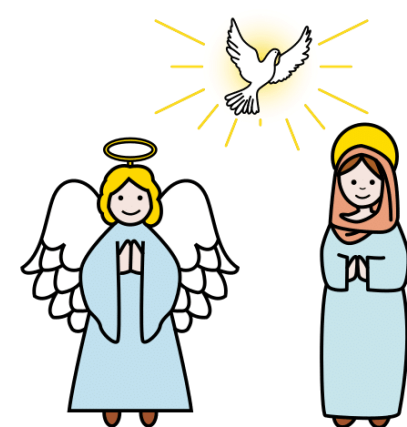

UNA ANUNCIACIÓN.

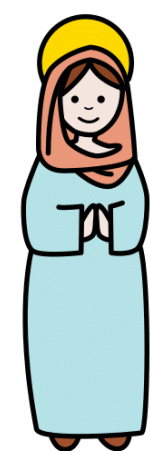

LA VIRGEN

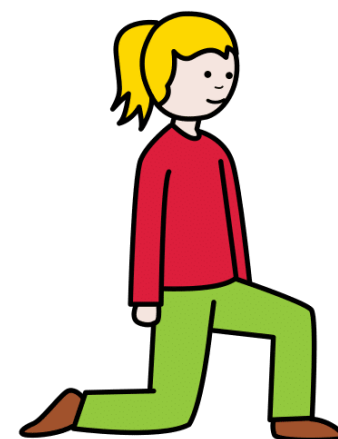

ESTÁ ARRODILLADA

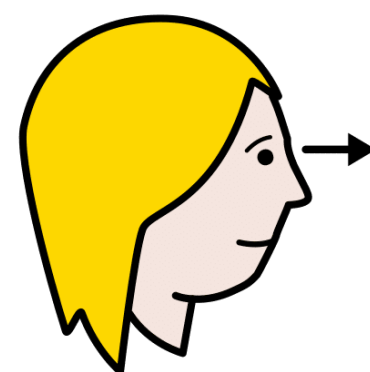

Y MIRA



AL ÁNGEL.

5. ANUNCIACIÓN



LA VIRGEN

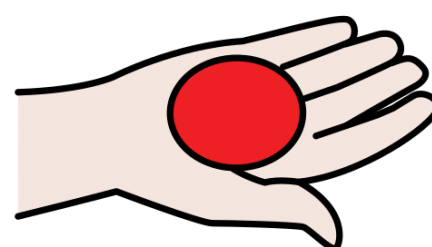

TIENE

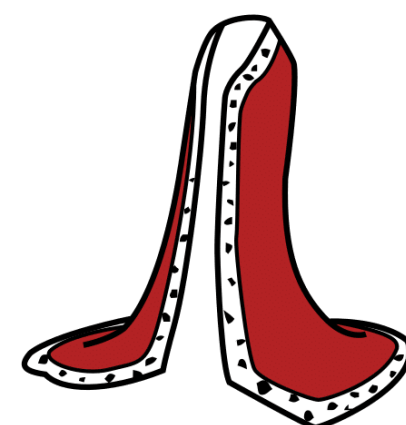

UN MANTO



AZUL Y



UNA TÚNICA



ROJA.



EL ÁNGEL

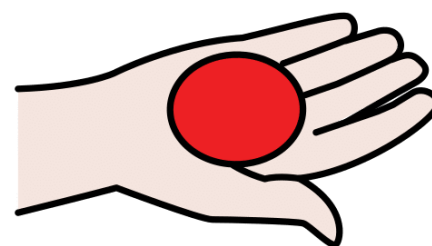

TIENE



UNA TÚNICA



VERDE.

5. ANUNCIACIÓN

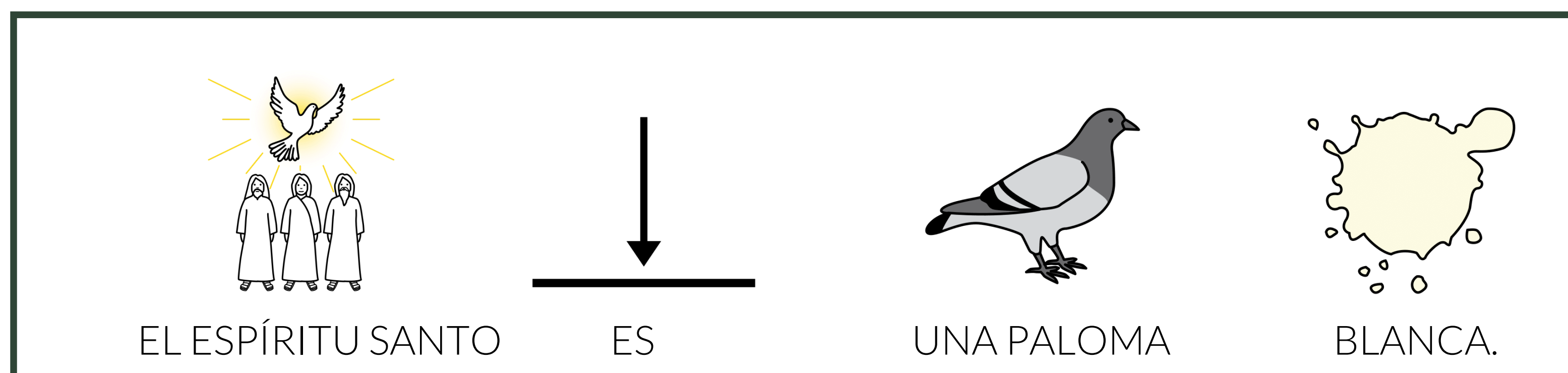

5. ANUNCIACIÓN

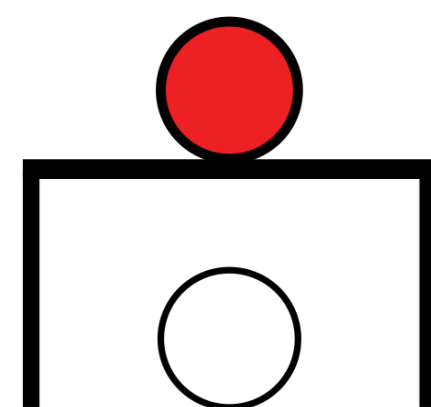

ENCIMA

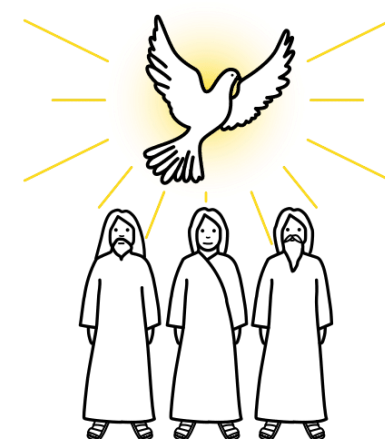

DEL ESPÍRITU SANTO

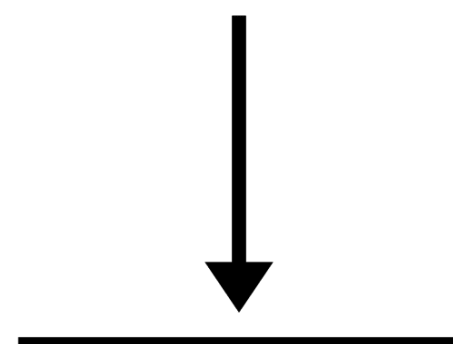

ESTÁ



UNA ORQUESTA

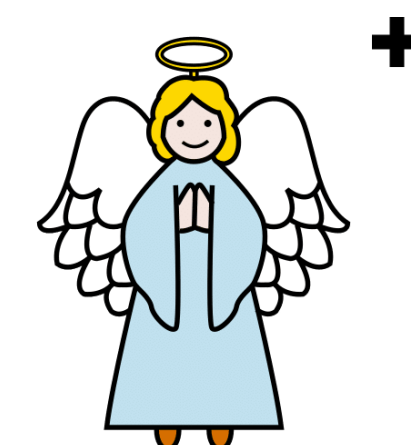

DE ÁNGELES.



LOS ÁNGELES

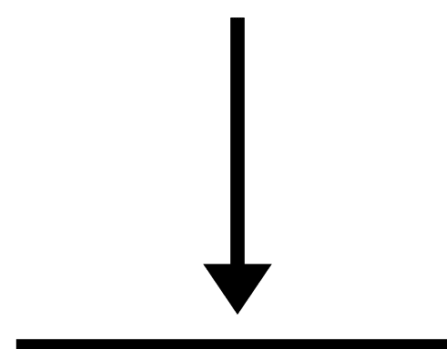

ESTÁN



ALEGRES.

6. CRISTO EN MAJESTAD

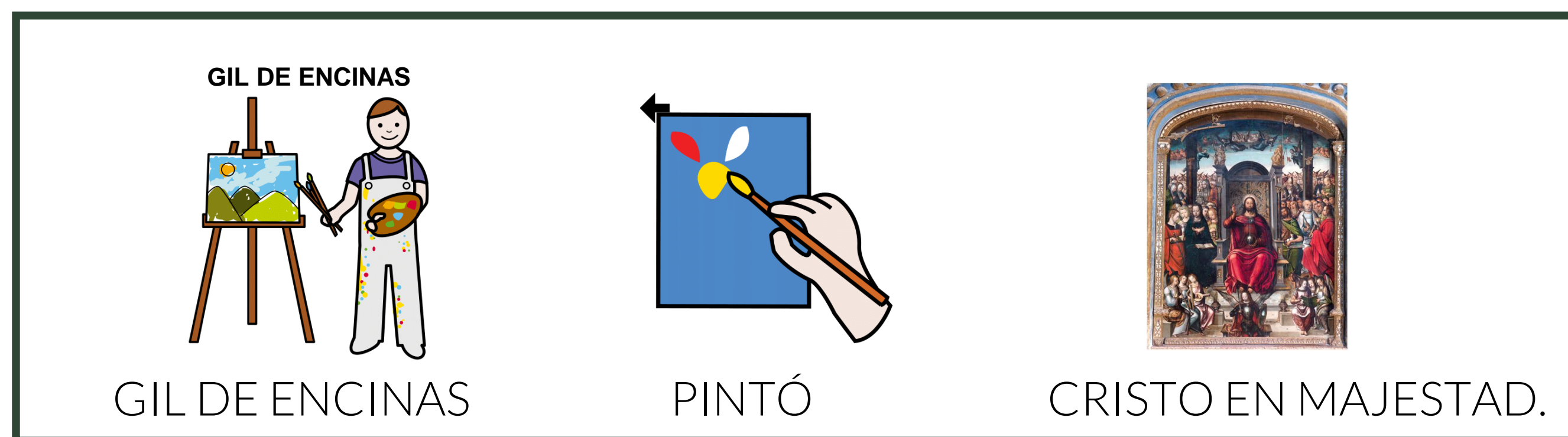
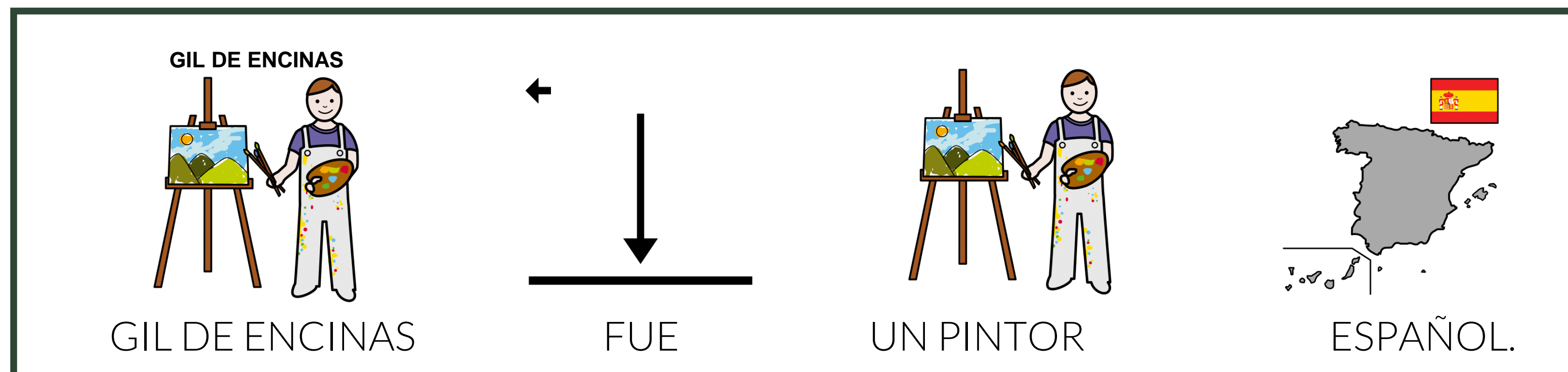

6. CRISTO EN MAJESTAD



LA PINTURA

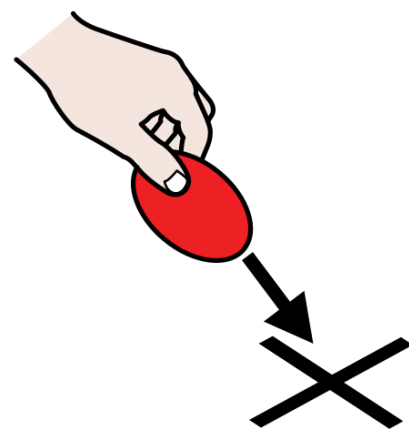

ESTÁ SITUADA

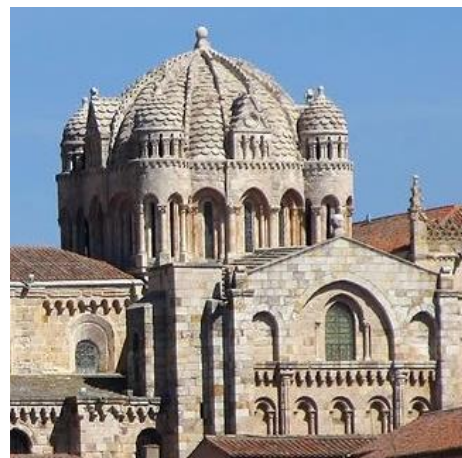

EN LA CATEDRAL

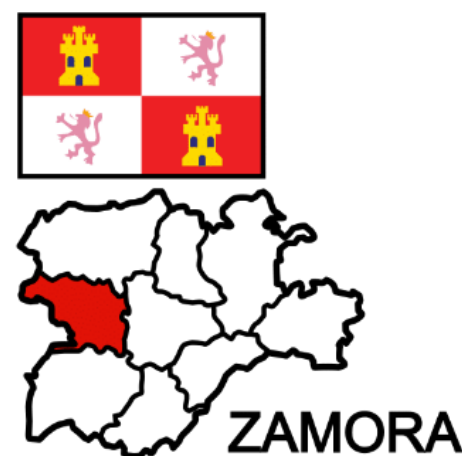

DE ZAMORA.



LA PINTURA

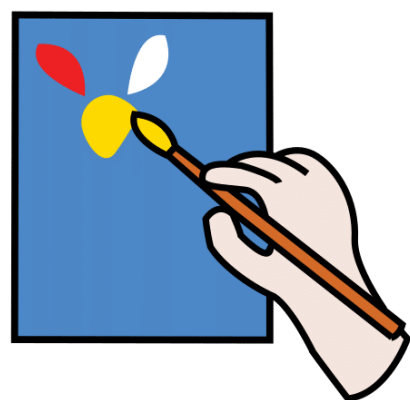

ESTÁ PINTADA

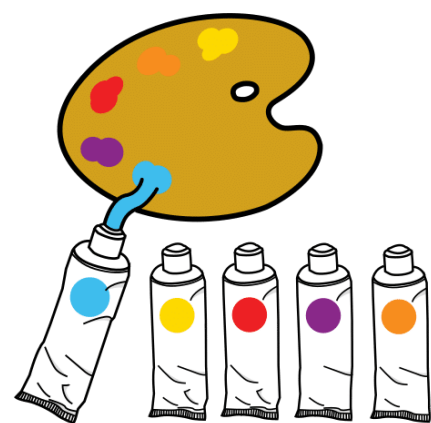

AL ÓLEO

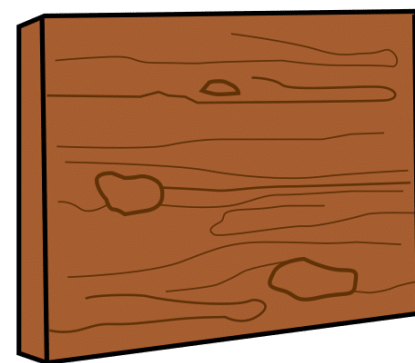

SOBRE MADERA.

6. CRISTO EN MAJESTAD



EN LA PINTURA

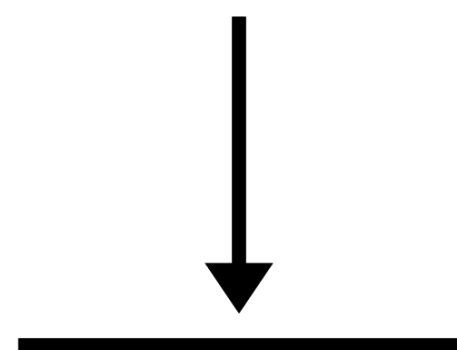

ESTÁ

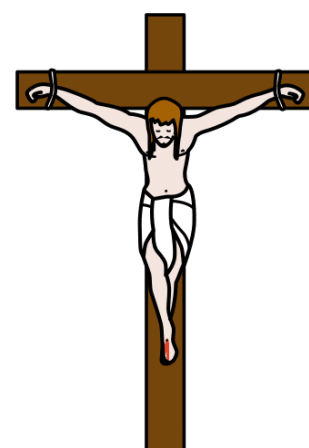

JESUCRISTO



SENTADO



EN UN TRONO.

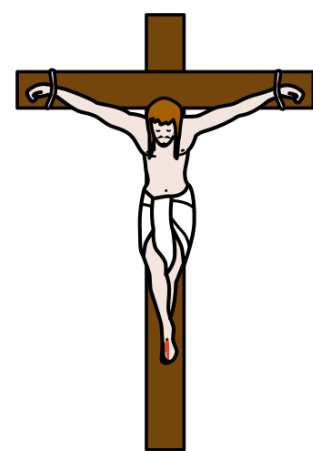

JESUCRISTO

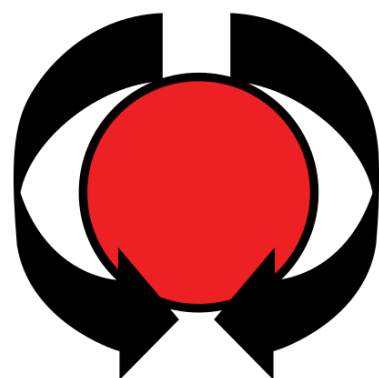

ESTÁ RODEADO

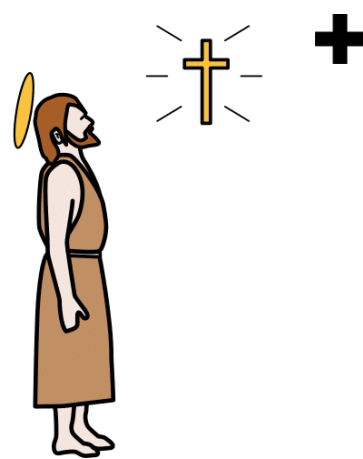

DE SANTOS

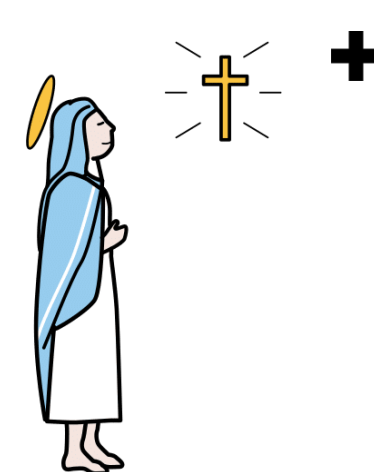

Y DE SANTAS.

6. CRISTO EN MAJESTAD

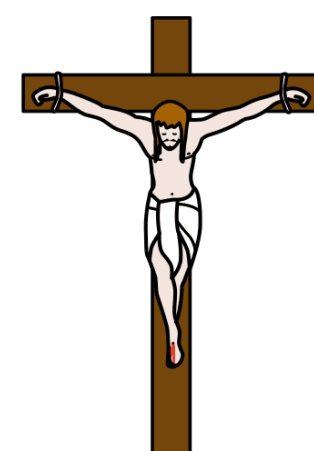

JESUCRISTO



BENDICE

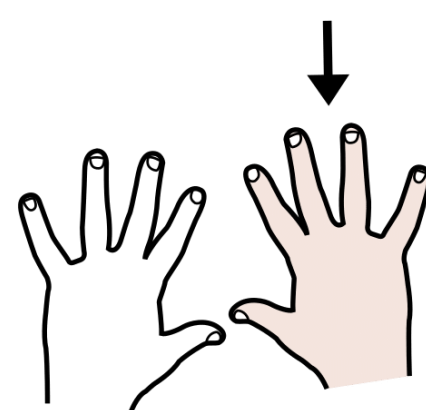

CON LA MANO DERECHA.

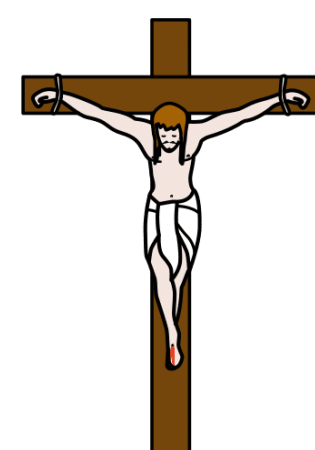

JESUCRISTO



SUJETA



1 BOLA DEL MUNDO

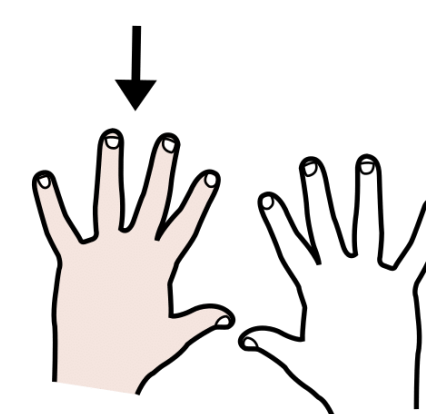

EN LA MANO IZQUIERDA.

6. CRISTO EN MAJESTAD

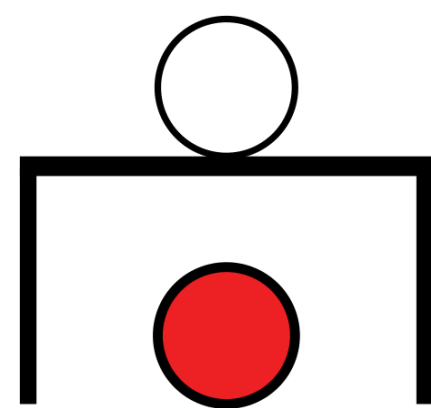

DEBAJO

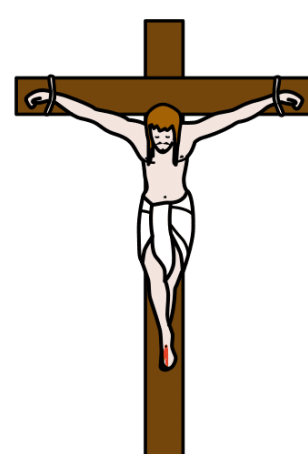

DE JESUCRISTO

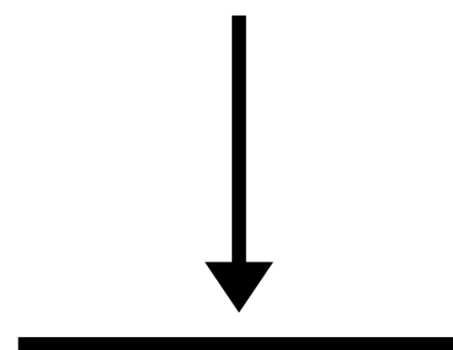

ESTÁ



UNA ORQUESTA

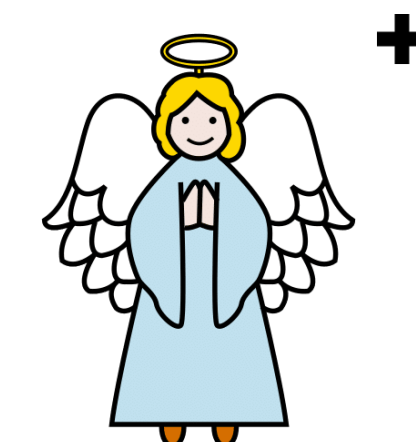

DE ÁNGELES.

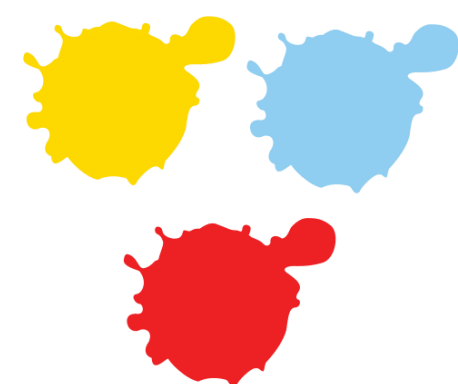

LOS COLORES

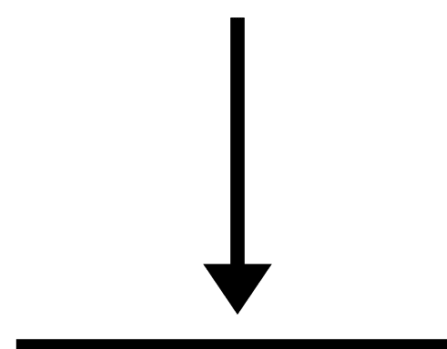

SON



BONITOS Y

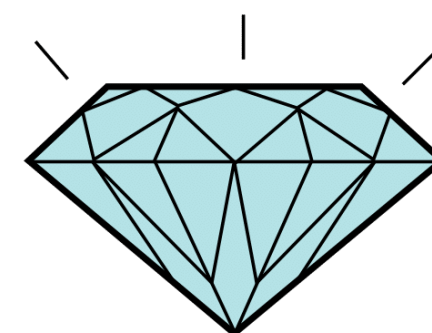

BRILLANTES.

LAS EDADES
DEL HOMBRE

ESPERANZA

LABORATORIO DE ESPERANZA



FUNDACIÓN
LAS EDADES
DEL HOMBRE

LABORATORIO DE ESPERANZA

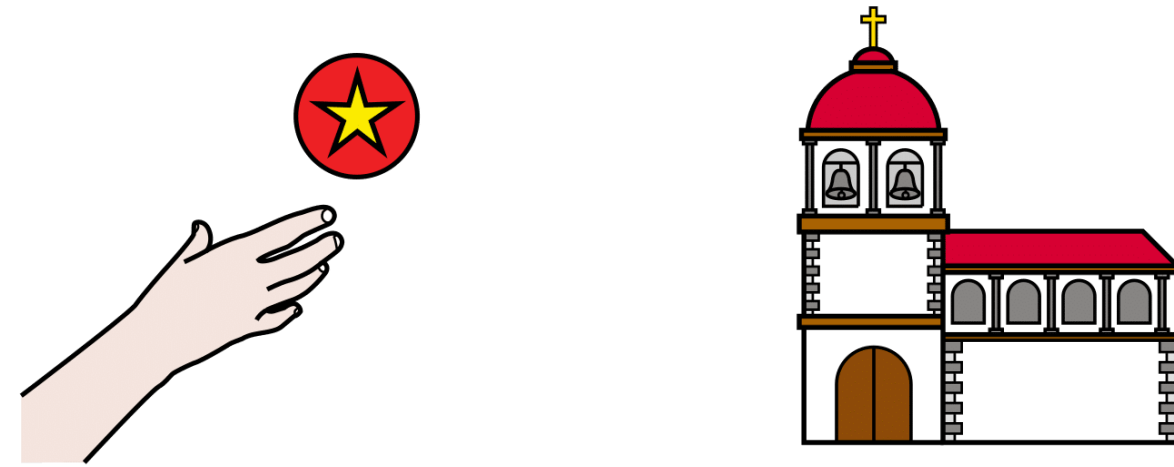

ESPERANZA Y ARQUITECTURA.

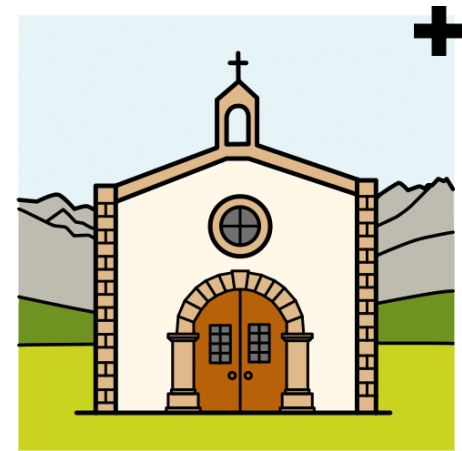

+

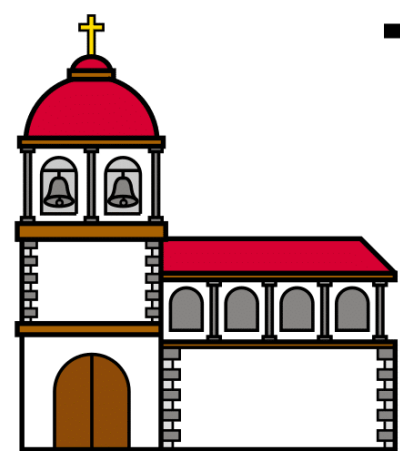

+

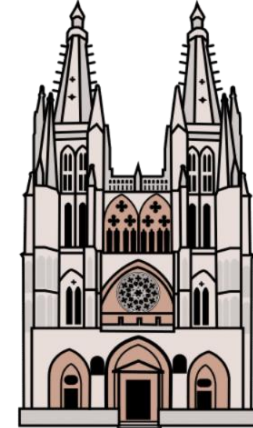

+

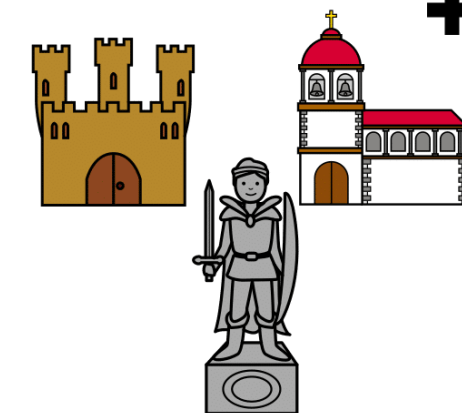

+

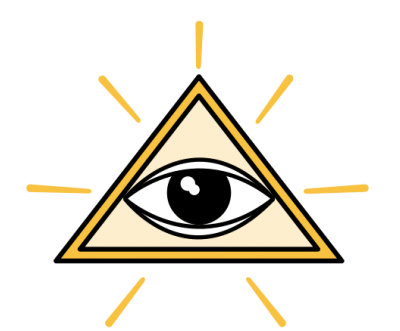
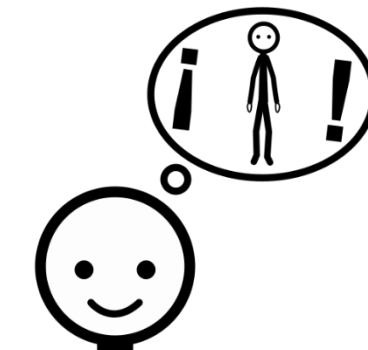

ERMITAS, IGLESIAS Y CATEDRALES

SON

MONUMENTOS

QUE AYUDAN

A ENCONTRAR

A DIOS.

LABORATORIO DE ESPERANZA

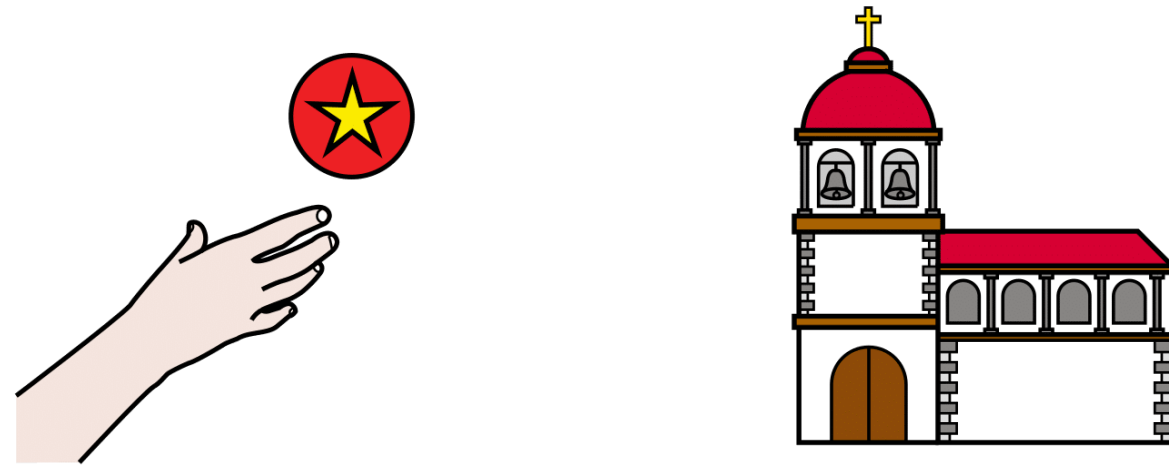

ESPERANZA Y ARQUITECTURA.

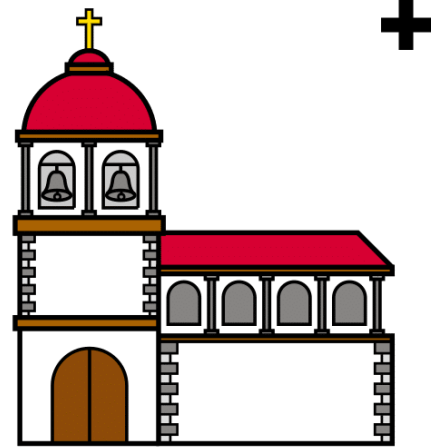

+

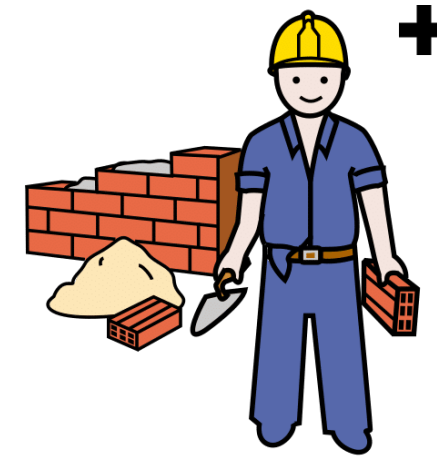
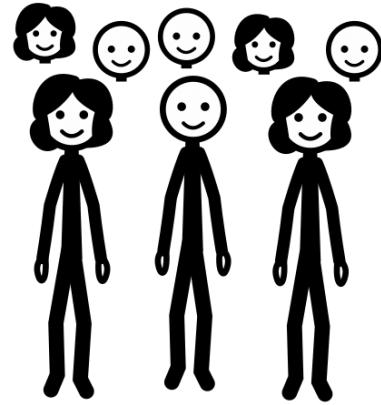
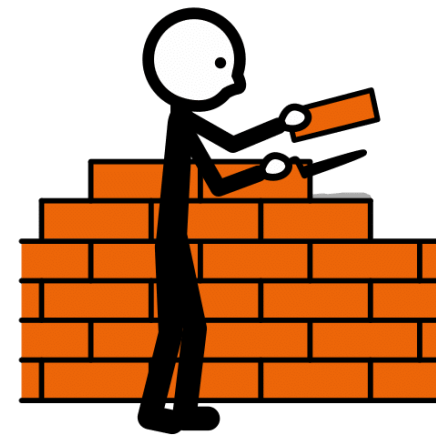

+



+



+

LAS IGLESIAS SON CONSTRUIDAS POR PERSONAS COMO ALBAÑILES, CARPINTEROS Y HERREROS.

LABORATORIO DE ESPERANZA

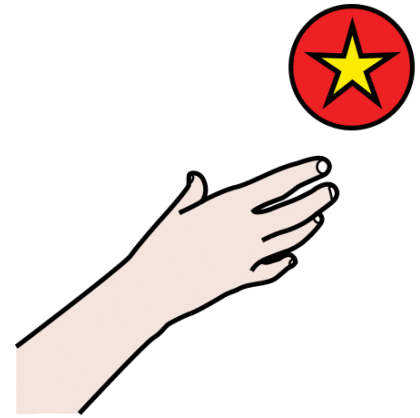

ESPERANZA

Y



PINTURA.

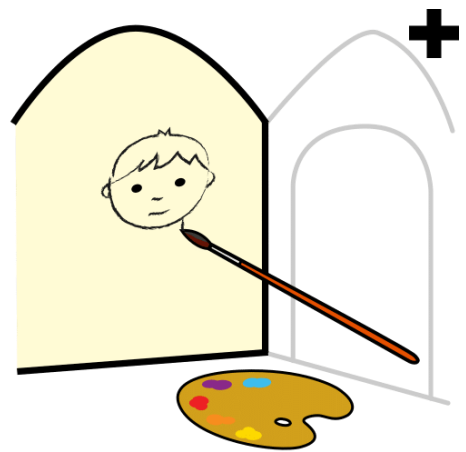

LAS PINTURAS



Y CUADROS

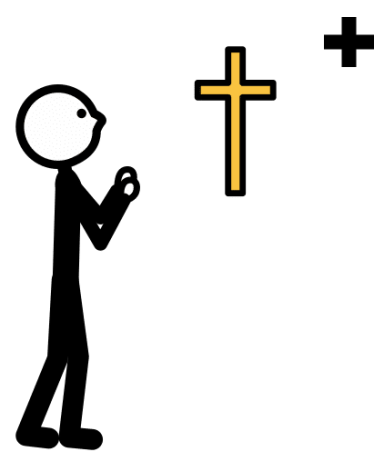

RELIGIOSOS



AYUDAN

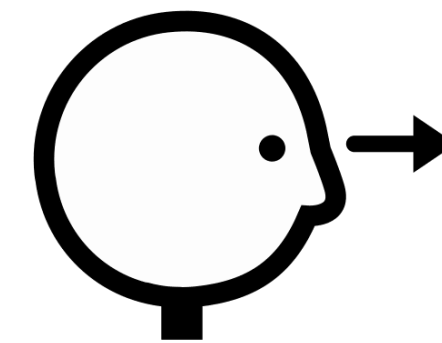

A MIRAR

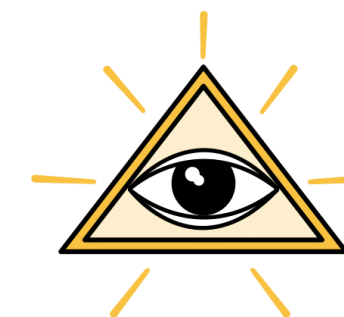

A DIOS.

LABORATORIO DE ESPERANZA

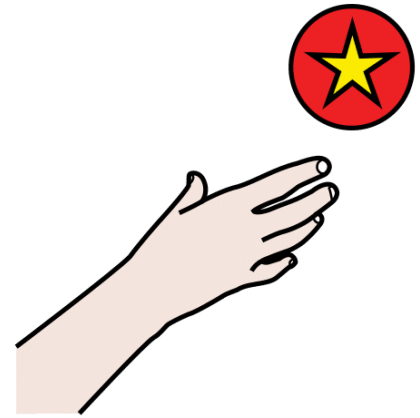

ESPERANZA



Y PINTURA.

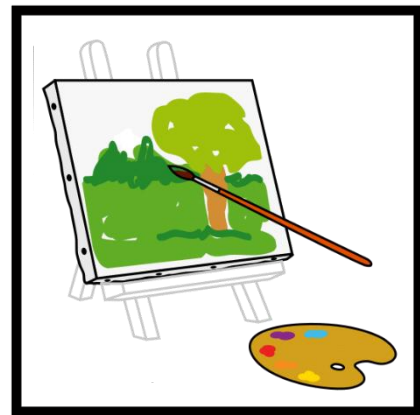

EN EL TALLER



LOS PINTORES



IMAGINAN

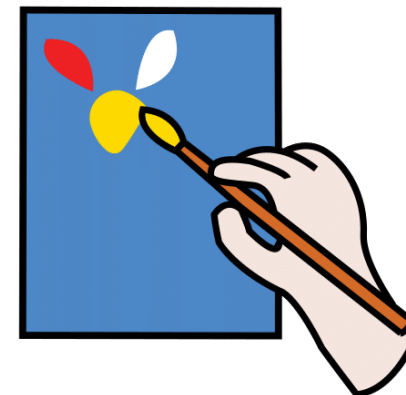

Y PINTAN

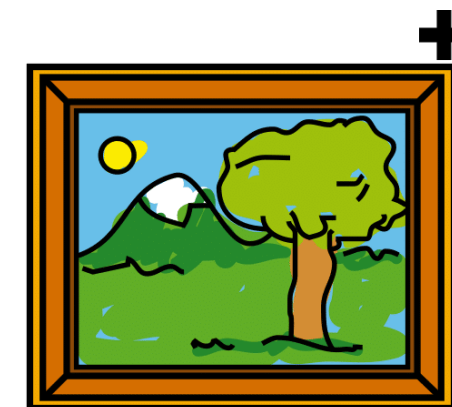

SUS CUADROS.

LABORATORIO DE ESPERANZA

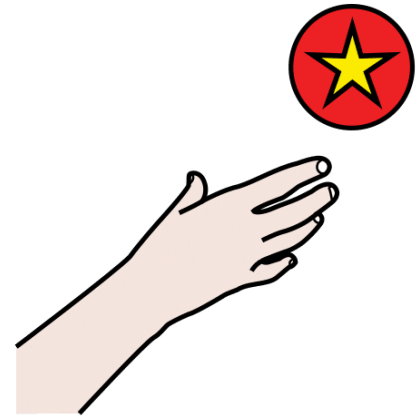

ESPERANZA

Y

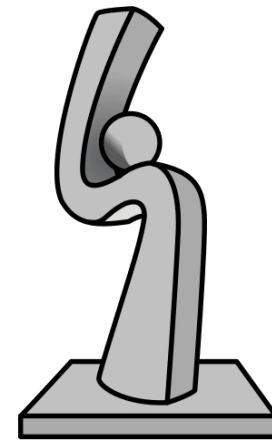

ESCULTURA.

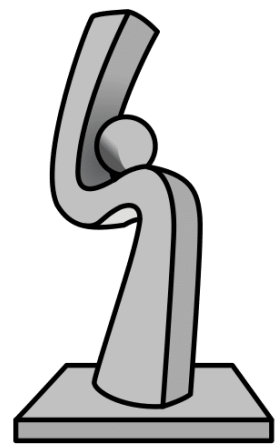

+



LAS ESCULTURAS Y OBJETOS RELIGIOSOS

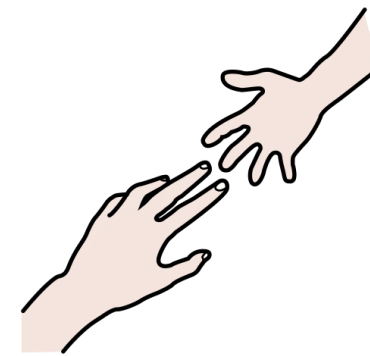

AYUDAN

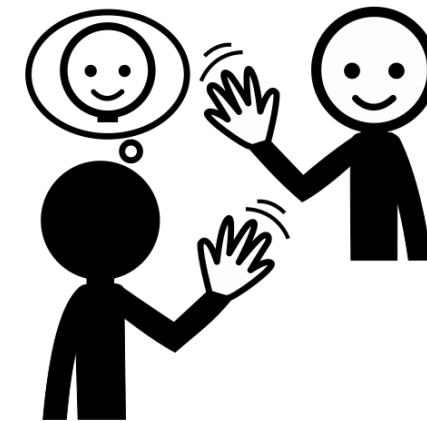

A CONOCER



LA BELLEZA

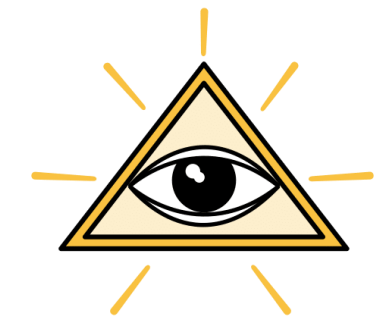

DE DIOS.

LABORATORIO DE ESPERANZA

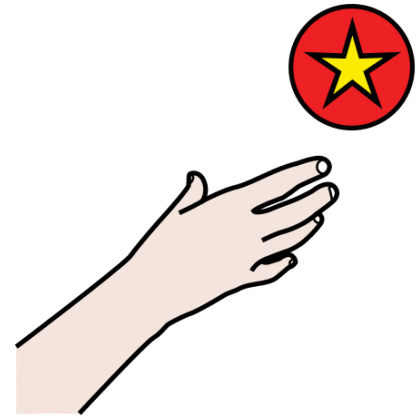

ESPERANZA

Y

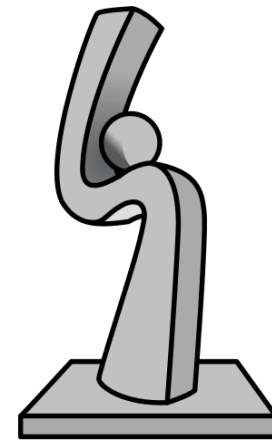

ESCULTURA.

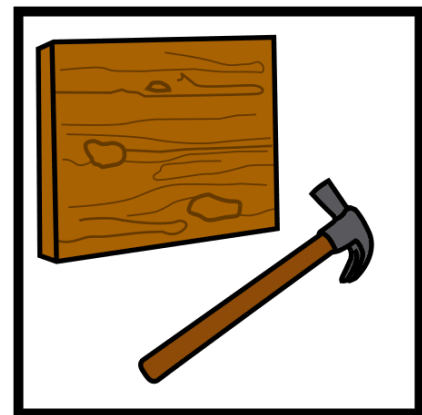

EN EL TALLER



LOS ESCULTORES



ESCULPEN

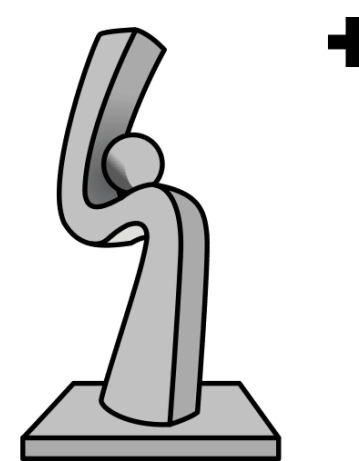

SUS ESCULTURAS

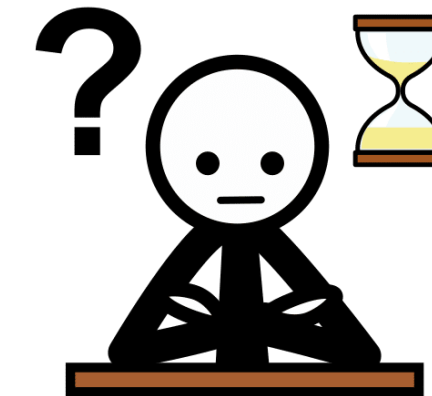

CON PACIENCIA.

LABORATORIO DE ESPERANZA

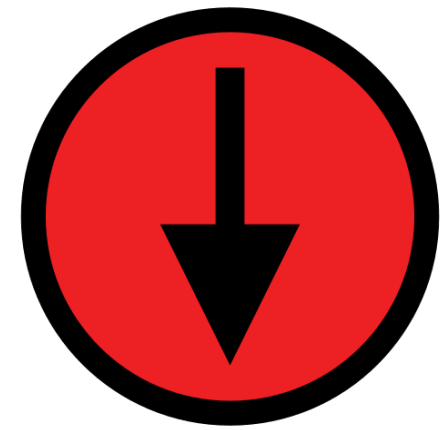

HAY

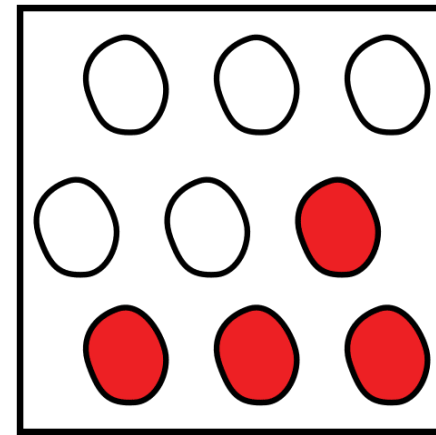

VARIAS

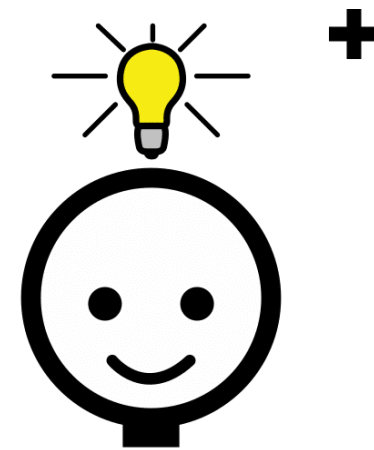

IDEAS

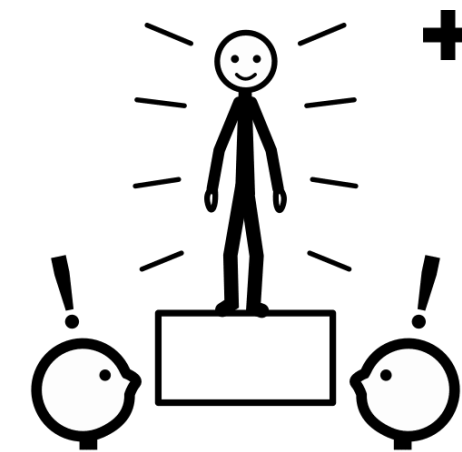

IMPORTANTES



EN LA EXPOSICIÓN.

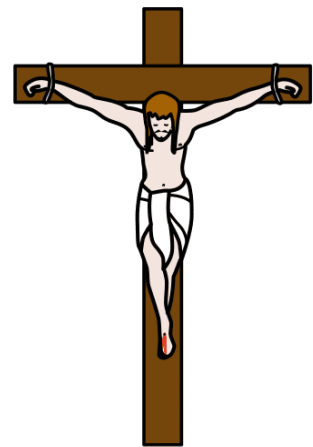

JESUCRISTO

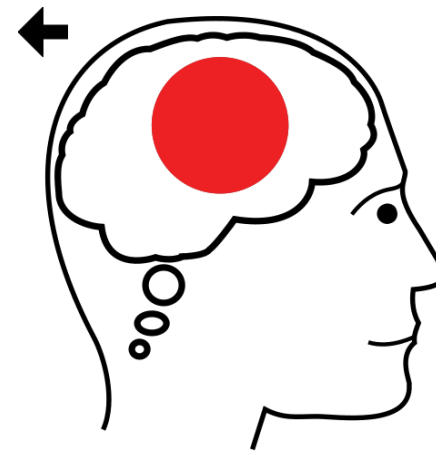

TUVO EN CUENTA

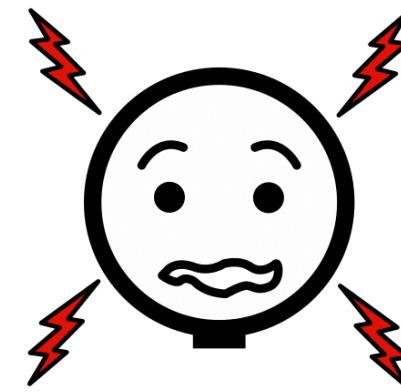

EL DOLOR

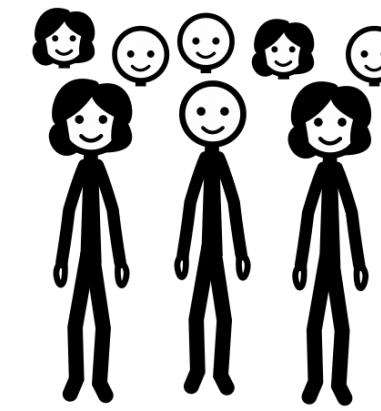

DE LAS PERSONAS.

LABORATORIO DE ESPERANZA

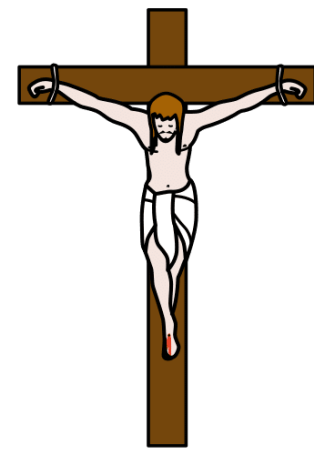

JESUCRISTO

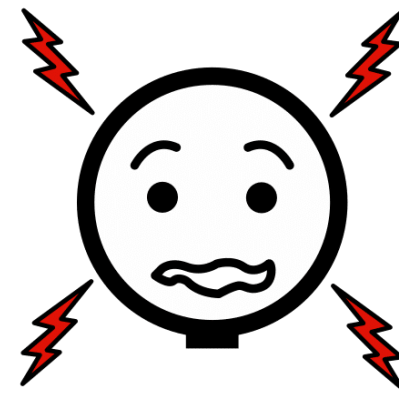

SUFRIÓ

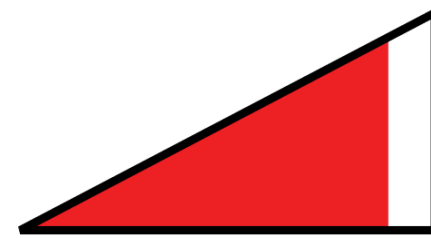

MUCHO

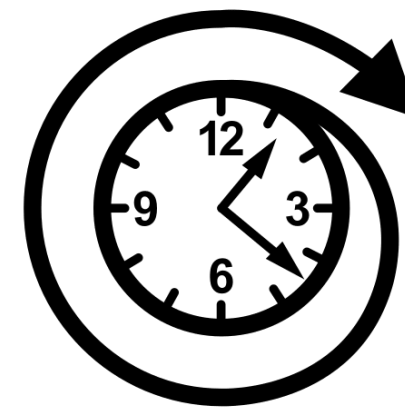

PERO SIEMPRE

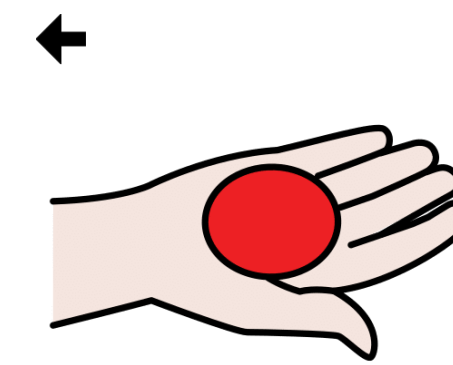

TUVO

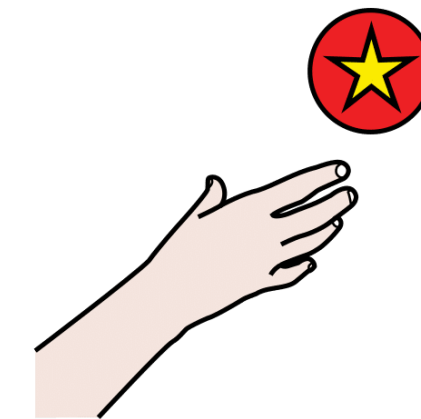

ESPERANZA.

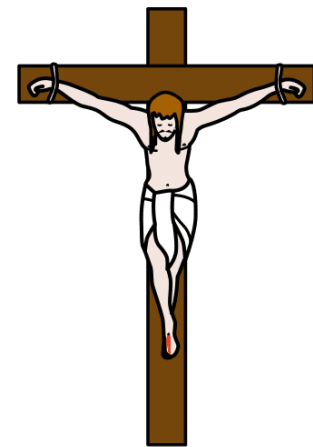

JESUCRISTO

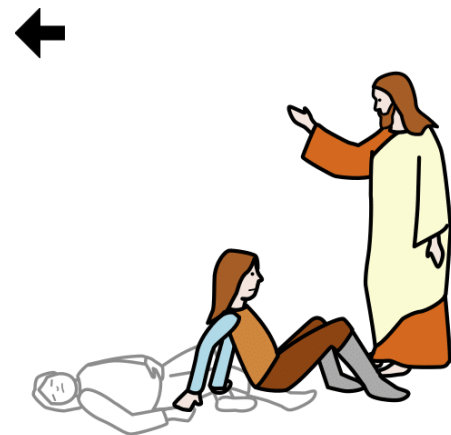

RESUCITÓ.

LABORATORIO DE ESPERANZA

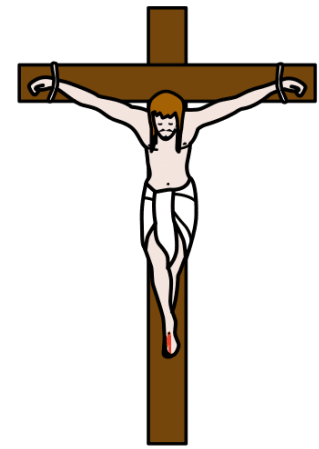

JESUCRISTO

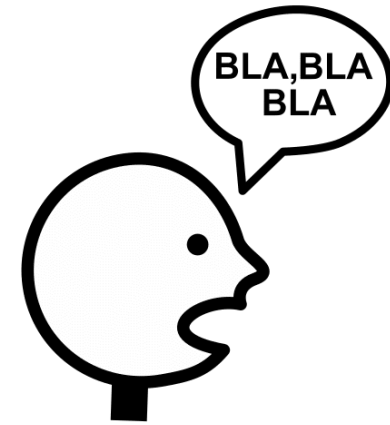

DICE QUE



NO



TENGAS MIEDO.

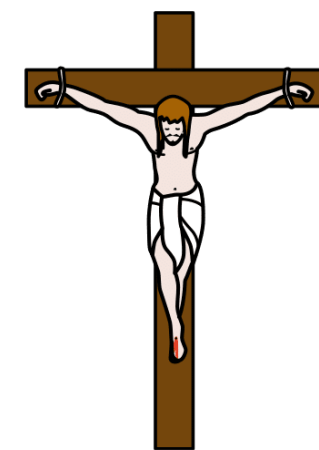

JESUCRISTO

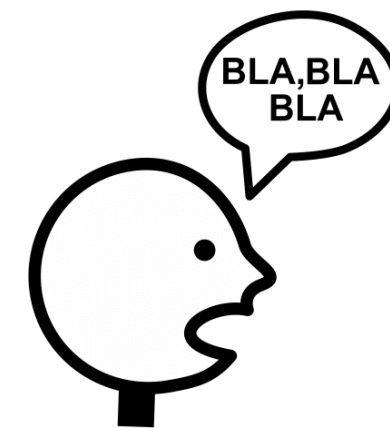

DICE QUE

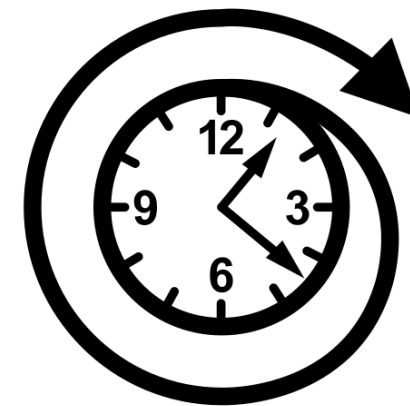

SIEMPRE

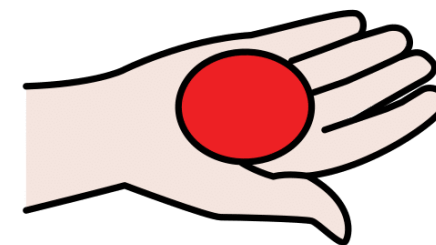

HAY QUE TENER

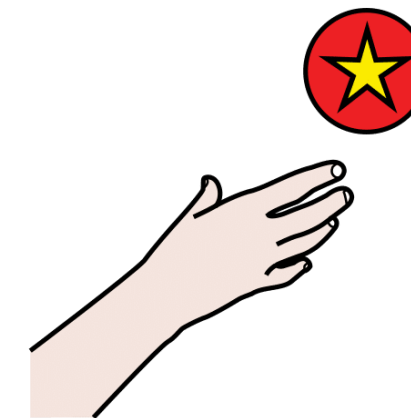

ESPERANZA.

LABORATORIO DE ESPERANZA

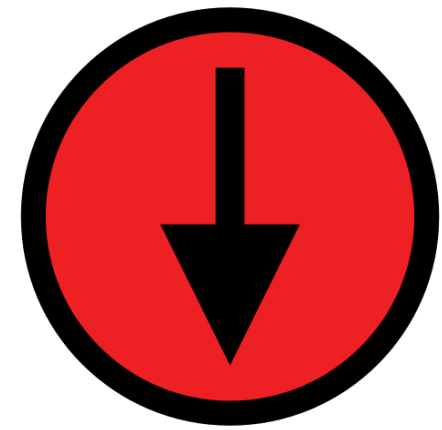

HAY

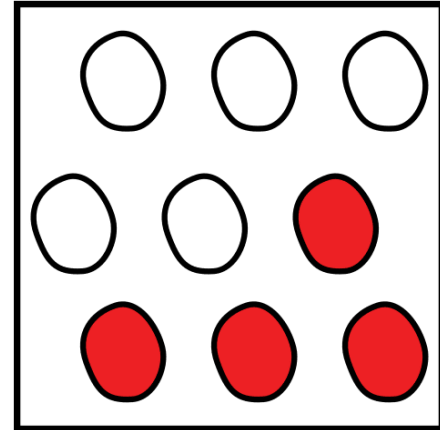

VARIOS

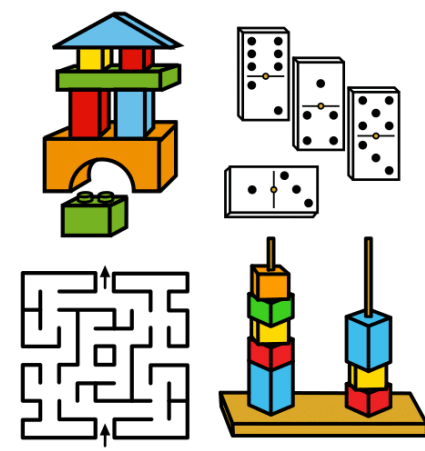

JUEGOS



EN LA EXPOSICIÓN.

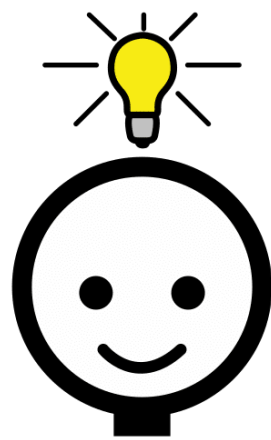

DESCUBRIR



EL NOMBRE

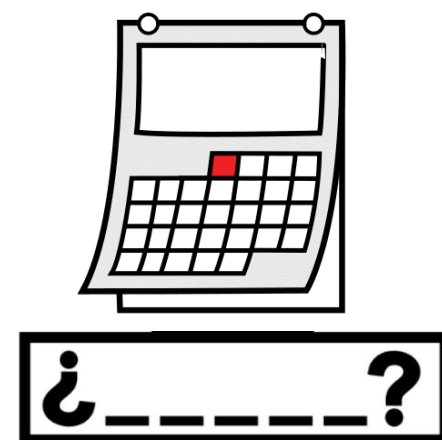

Y LA FECHA

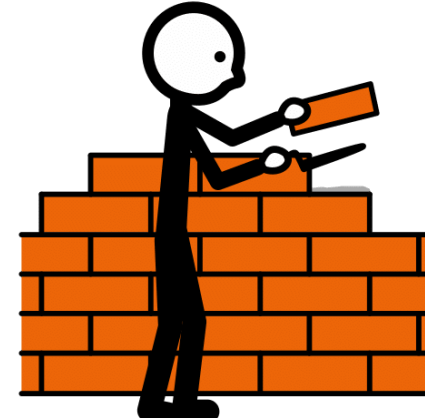

DE CONSTRUCCIÓN



DE 6

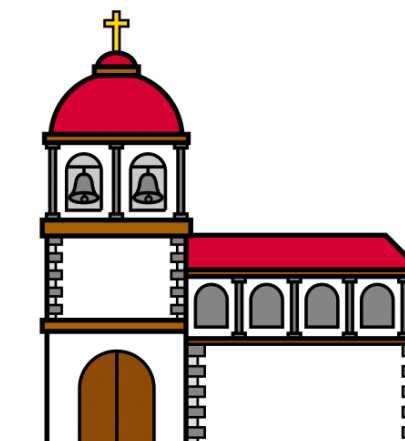

IGLESIAS

+

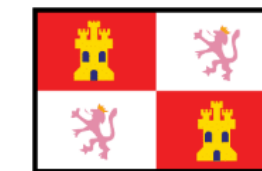

ZAMORA
DE ZAMORA.

LABORATORIO DE ESPERANZA

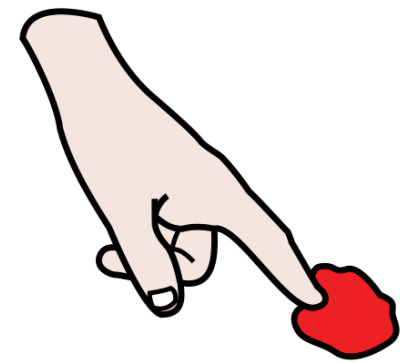

TOCAR

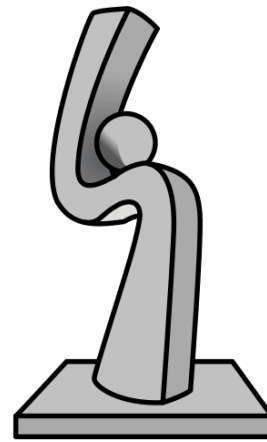

UNA ESCULTURA Y RECONOCER SU SIGNIFICADO.

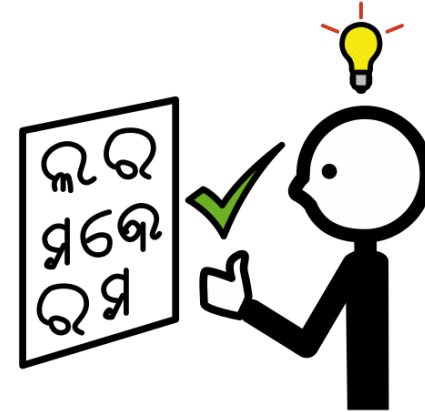

ADIVINAR

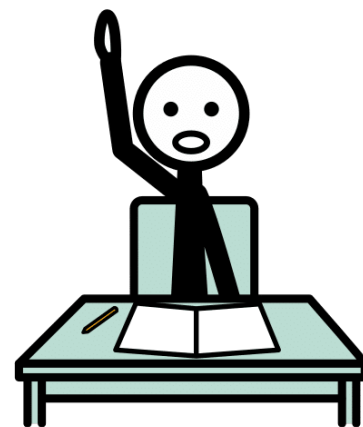

Y SABER



NOMBRES

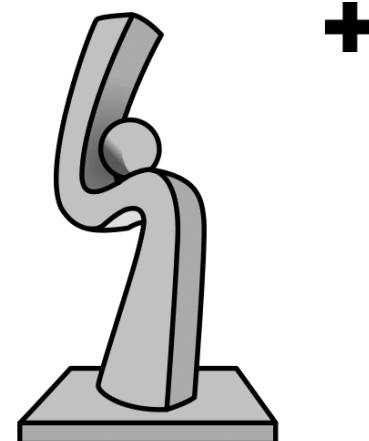

DE ESCULTURAS



Y ESCULTORES

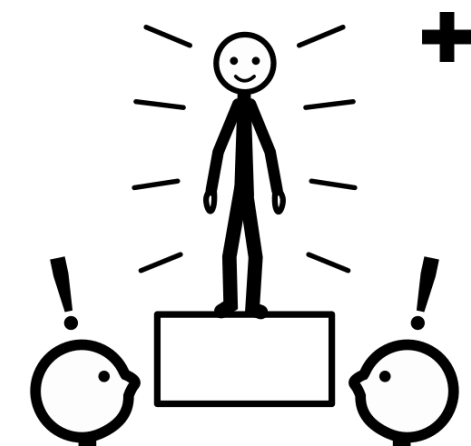

IMPORTANTES.

LABORATORIO DE ESPERANZA

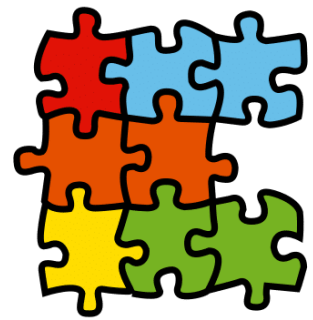

RECOMPONER

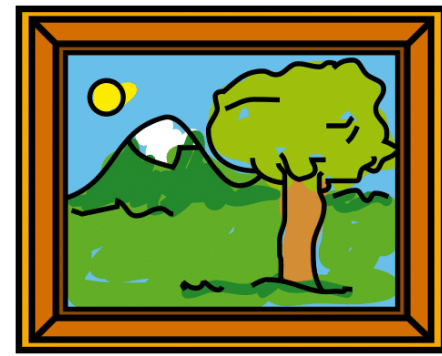

UN CUADRO Y

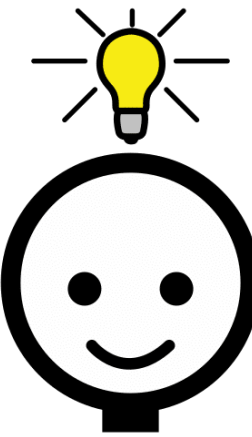

DESCUBRIR

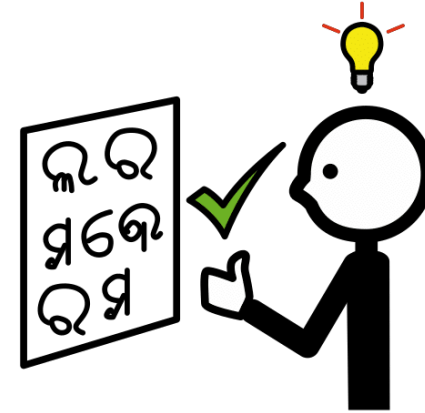

SU SIGNIFICADO.

LAS EDADES
DEL HOMBRE

ESP RANZA



FUNDACIÓN
LAS EDADES
DEL HOMBRE